# THE CHRISTIAN SCIENCE MONITOR

LAST EDITION | BOSTON, MASS., THURSDAY, AUGUST 10, 1911—VOL. III., NO. 217 | PRICE TWO CENTS

## RACES CONGRESS IN LONDON SHOWS MEN FROM 50 COUNTRIES

### Government Recognizing Value of Work Send Their Representatives to the International Sessions

### BOTH SEXES ATTEND

### Settlement of Jewish Race on Soil of Palestine in Future Advocated as an Aid to Better Knowledge

(Special to the Monitor)

LONDON—The first universal races congress has been held at the University of London, Lord Weardale presiding. The total membership is about 2000, and some 300 delegates from universities, associations and governments were in attendance.

Papers on China, Japan, the Jewish race, the American negro, the African negro, etc., were presented for the consideration of the congress and in each case the paper had been written by a member of the people or race concerned.

The representatives of 50 different countries were present at the opening meeting of the universal races congress.

In his presidential address Lord Weardale stated that they had 1200 active members, and 900 passive members who were sufficiently interested in their proceedings to desire that all literature printed in connection with the congress might be forwarded to them.

Twenty-two different governments had sent eminent representatives to take part in the deliberations. Most of them regarded the congress as a fundamental if not an essential part of the great peace movement which was now taking possession of the conscience of the world. International misunderstandings might be shown, in nearly every case, to owe their origin to racial misunderstandings.

#### Thanks Tendered

Representatives of various governments includng France, Turkey, Persia, Hungary, Canada and the United States, then expressed their appreciation of the welcome extended to them, after which Dr. Stanton Coit read a number of letters and telegrams from well-wishers, including Andrew Carnegie and Miss Olive Schreiner.

There was an interesting general discussion on race. In the afternoon, attention was particularly directed to "the present position of women," after a paper by Miss Margaret Noble of Calcutta.

At the second day's session the conference discussed the question of special conditions of progress. J. M. Robertson, M. P., stated that the whole question would not be solved merely by the attainment of parliamentary institutions.

#### Philippines Cited

Manuel E. Quezon said that their experience in the Philippines has been that the institutions of the west could be implanted and adopted by the people of the east, provided that the latter were first convinced that they were for their improvement and welfare.

Dr. Wu Ting Fang appealed for an international language, especially for orientals.

The Hon. G. R. Gokhal, speaking of India, stated that undoubtedly the reform measures of two years ago had arrested the growing estrangement between Europeans and Indians. Since then, the situation had undergone a steady and continuous change for the better. The political evolution to which Indian reformers looked forward was representative government on a democratic basis. The course of this evolution must be slow for India, but it need not be as slow as some people expected. The first requisites of improved relations on an enduring basis between Englishmen and Indians, was an unequiv-

(Continued on page five, column two)

## ARBITRATION TREATY RATIFICATION URGED BY PEACE FOUNDATION

### Commercial and Other Organizations Throughout Country Are Mailed Summary of Proposed Pact

### WORK OF AN EXPERT

### Resolutions From 200 Bodies Representing Cities Aggregating 20,000,000 Population Sent to Senate

Urging the various commercial and other organizations that have indicated an interest in the peace movement to favor ratification of the arbitration treaties by the United States Senate, the World Peace Foundation, with headquarters in Boston, is sending through

(Continued on page five, column four)

## LINER ARABIC BACK IN BOSTON SERVICE AFTER LONG ABSENCE

After an absence of about five years the White Star liner Arabic, Captain Finch, pushed up to her berth at Hoosac docks, Charlestown, today from Liverpool and Queenstown. On board the liner were 112 saloon, 235 second cabin and 346 steerage passengers.

The Arabic will remain in the Boston service until Feb. 1, when she will leave for her annual cruise in the Mediterranean. After that the vessel will return to the Boston service.

Captain Finch who was here two years ago in command of the steamer Cymric, reports that the running time from Daunt's Rock to Boston light was seven days, eight hours and 28 minutes, the average speed being 15.47 knots an hour.

Reginald C. Foster, captain of the Harvard team that went abroad with Yale to compete in the Oxford and Cambridge athletic sports was among the saloon passengers. H. Jaques, one of the Harvard team, was also a passenger.

Mr. Jaques entered the half-mile and mile races, finishing third in the former and fourth in the latter. The games took place July 12, the English colleges winning by a score of five to four.

"In my opinion," said Mr. Jaques today, "Americans are better sprinters than the English, who excel in long distances.

"The English do not train as hard as the Americans, and they lose a valuable asset in not specializing more."

Among the other saloon passengers were John P. Feeney, former mayor of Woburn and Mrs. Feeney; Walter A. White and Henry L. White of Roxbury, Dr. Michael W. White and William A. O'Brien of Somerville, Capt. Frederick McDonald, E. J. Adamson of New York and the following Bostonians: Mr. and Mrs. G. M. Angier, Mr. and Mrs. Charles H. Crump, Madame Selfridge, Mrs. H. S. Selfridge, Miss Violet B. Selfridge, H. G. Selfridge, Jr., Miss Beatrice Selfridge, Mr. and Mrs. H. Wightman and H. C. Pell.

Miss Kate Phillips, a prominent English actress, and James C. Montgomery, engineer of the steamer Canopic, were also passengers.

### PRESIDENT OFF FOR BEVERLY

WASHINGTON—President Taft will leave Washington late this afternoon for Beverly. He may remain in Beverly until Monday night and then go to New York and thence on Tuesday to Ocean Grove, N. J., where he will address a camp meeting on arbitration.

IT IS GRATIFYING TO NOTE THAT IN ALL SECTIONS OF THE COUNTRY FRIENDS ARE BEING MADE EVERY DAY FOR CLEAN JOURNALISM THROUGH RECEIVING COPIES OF THE MONITOR PASSED ALONG BY : : REGULAR SUBSCRIBERS : :

## PARK STREET TERMINAL OF CAMBRIDGE SUBWAY

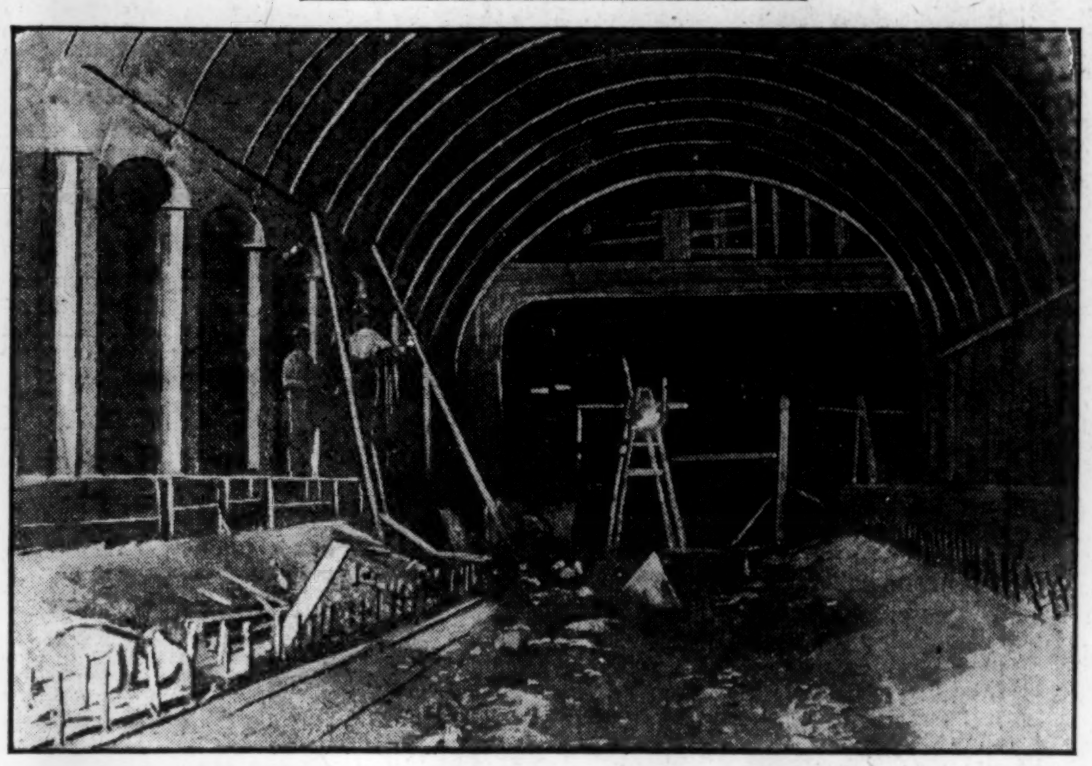

*Men are now at work smoothing the sides and roof of the big tunnel of concrete*

## HURRYING CAMBRIDGE SUBWAY TERMINAL

Excavating continues at the end of the Cambridge subway terminal beneath the Park street station, although the stairways and platforms connecting the old and new stations are ready for the final work and the entrances and exits connecting the street with the new station are walled in concrete and ready for the stairways and escalators. The tunnel through Beacon hill is already electrically lighted.

The central platform upon both sides of which the trains will run in seems narrow, but it is to be used only for outgoing passengers and there will be a train on each side during rush hours. A large stairway connects the old station level with the new in the center.

Long, cylindrical buckets are still rising through a small aperture in the roof of the old and the new subways to the street carrying the earth which is being dug from under Tremont street. A maze of timber construction supports the street while this work is going on.

A large part of the station is finished so far as the preliminary concrete work is concerned, the twisted steel rods sticking from the edges of the out and inbound platforms ready to take the extension shelves which will be put on and thus extend the platforms several feet over the track pit below.

Men are now at work smoothing the sides and roof of the large bore of concrete. A portion of the tunnel is already ballasted with bricks. Where the tunnel broadens out to make room for the station under Park street station a short row of concrete posts in the center stops abruptly at the station platform, where the roof takes the form of two arches supported at the center of the station.

The exits and entrances from Tremont street to the new station, there being one of each on either side of Winter street, are now ready for the superstructure. The twisted steel rods which reenforce the concrete and stick up around the openings on the street at frequent intervals will, it is expected, within a month be incased in concrete.

It is understood that the entire work of the contractor will be finished within that time and ready for the crews of the Boston Elevated to install the equipment.

## NEW PARK STREET SUBWAY ENTRANCE

*As exits and inlets to terminal of Cambridge tunnel look at Tremont street on each side of Winter*

## WOOL AND FREE LIST TARIFF BILLS AGREED ON FOR TWO HOUSES

WASHINGTON—An agreement on the farmers' free list bill and the wool bill by the sub-committee on conference was reached today by Senator La Follette (Rep., Wis.) and Representative Underwood (Dem., Ala.).

Mr. Underwood announced that the agreement was practically certain to go through, although it must now be submitted to the other conferees for approval.

It is understood that the agreement includes removal of lemons from the free list.

It was understood that Mr. Underwood was willing to compromise on 28 per cent for raw wool, if assured that this would pass the Senate. A canvass of the Senate is being made this afternoon.

## REPORT COTTON BILL TO SENATE

WASHINGTON—Senator Smoot (Rep., Utah), acting for the Senate finance committee, submitted to the Senate today the Democratic cotton tariff revision bill, with the adverse report of the committee.

### NEW JUDGES TAKE OATH

John B. Ratigan of Worcester and Hugo A. Dubuque of Fall River, recent appointees of Governor Foss to judgeships on the superior court bench, called on the Governor this afternoon and took their oath of office.

## G. W. PERKINS CALLS SHERMAN LAW REAL MENACE TO BUSINESS

WASHINGTON—George W. Perkins, former partner of J. P. Morgan, denounced the Sherman anti-trust law before the Stanley steel committee today and prediced business disaster as a result of its enforcement.

Mr. Perkins said that the campaign of anti-trust prosecution was dangerous to all business interests. He characterized the dissolution order of the supreme court in the Standard Oil case as a "red flag, a danger signal to every business man" and asserted that under the Sherman law the "commercial supremacy of the nation could not be maintained." The benefits of the big corporations in business should be preserved, he said."

He characterized as false the charge that "certain bankers" started the panic of 1907 for a purpose and that it got beyond their control and denied that the "Morgan interests" dominate the financial world.

Representative Bartlett wanted to

(Continued on page two, column two)

## AGREE TO CHANGED STATEHOOD BILL

WASHINGTON—The House today agreed, without division, to the Senate amendments to the bill, admitting Arizona and New Mexico to statehood. It now goes to the President.

## U. S. DIVIDED INTO FIVE ZONES FOR RAILROAD RATES

WASHINGTON—In order to facilitate ordering new railroad rates throughout the United States the interstate commerce commission divided the country into five "zones" or territories today, zone No. 1 lying west of a line extending southwestward from Grand Portage, Mich., along the Arkansas-Oklahoma state line to the gulf. The other four zones comprise the territory east of this line.

The same order likewise denied the applications for the trans-continental freight bureau to establish rates from eastern freight bureaus to intermediate points in the middle western states and Canada, which are higher than those to the Pacific coast.

## CAMBRIDGE CHARTER STARTS CONTROVERSY IN CITY COMMITTEE

A lively session is in prospect for the meeting tonight of the Cambridge Democratic ward and city committee, as the members are determined that all shall say where they stand on the new charter proposition.

Democrats generally are supposed to be against the proposed new charter, yet the chairman of the committee,

(Continued on page two, column four)

## COMPLETING PLANS FOR THE AERO RACES FOR CASH AWARDS AT THE SQUANTUM FIELD

Final arrangements are being made this afternoon for the two $10,000 races, one for monoplanes and the other for biplanes, that are to be the leading features of the approaching Harvard-Boston areo meet, and intense interest is centered on the contests for supremacy in aviation which are scheduled to open at Squantum Aug. 26.

Upward of $50,000 in prizes will be offered to the competing aviators and possibly the amount may reach $65,000 to $75,000.

Manager Claflin today is considering the biplane race proposition, which contemplates an award of prizes similar to the Globe's monoplane contest offer, for a flight over the same route on the Saturday before Labor day, the newspapers of Nashua, Worcester, Providence, and perhaps other cities on the route, sharing in the expense.

There will be at least one cross-country flight each day of the meet and speed racing daily is scheduled also, as well as endurance tests.

Practically all of the well-known aviators of this country and some of the most famous fliers abroad are now entered for the Harvard-Boston meet.

Telegrams from Harry N. Atwood, the Boston aviator, announce that he expects to arrive from St. Louis Aug. 25, making the cross-country flight of 1540 miles in 10 to 15 days, in order to be here at the meet.

Charles T. Weymann is expected to arrive next Saturday from France with a monoplane and a biplane to take part in the meet.

Claude Grahame-White, Maurice Tabu-

(Continued on page two, column one)

## DR. WILEY'S OFFICIAL FOES ADMIT SECRET WORK IN THE NIGHT

### Dr. Dunlap, Member of Remsen Board, Tells Congress Committee How Rusby Charge Was Prepared

### ACCUSED NOT TOLD

### Every Precaution Taken to Prevent the Chief Chemist Discovering What Was Going on Against Him

WASHINGTON—That great care was exercised in keeping the charges against Dr. Wiley in the Dr. Rusby case from the chief of the bureau of chemistry before Secretary Wilson had an opportunity to act on them was brought out in today's hearing before the House com-

(Continued on page two, column six)

## WEST END HOLDERS DENY STANDING IN DEVELOPMENT'S WAY

West End stockholders who are opposed to the bill to consolidate the West End with the Elevated deny that they are standing in the way of transit development in opposing the terms under which they are asked to exchange their stock for that of the Elevated.

All that these stockholders desire, they say, is "shares of stock equal in value and security to those they are asked to give up."

F. S. Mead of the protective committee of West End stockholders today hinted that there were strong Elevated influences affecting the vote of the directors recommending acceptance of the bill.

George S. Baldwin, another member of the protective committee, says that there should be an examination into the condition of the Elevated before any consummation of the merger, and that such an examination would be only businesslike.

Apart from the protective committee, there is the group of stockholders headed by Francis W. Welch, who think seven per cent too low a rate of dividends, and a large group of conservative stockholders who believe that the interests of the West End will be best conserved by consolidation.

All these varying interests will have

(Continued on page five, column three)

## WARSHIPS RESUME THEIR MANEUVERS AT PROVINCETOWN

PROVINCETOWN, Mass.—With the lifting of the fog the North Atlantic battleship fleet got down to work and resumed its summer maneuvers Wednesday after a five days' layoff.

The vessels of the fleet, from torpedo boat to dreadnought, were employed with exercises all day, every moment, even the mess hours being crowded with evolutions or drill.

### RANGER REACHES CHERBOURG

The commissioners of the Massachusetts Nautical Training School have received a cablegram from Commadore Atwater, U. S. N., announcing the arrival of the training ship Ranger at Cherburg, France, Wednesday.

## REPUBLICANS TALK OF TARIFF AS ISSUE FOR FALL CAMPAIGN

### Said to Believe There Is Enough Hostility to Democratic Program to Assure Victory at the Polls

### AWAIT PRIMARIES

### Three Candidates for Governor Actively Pushing Their Canvass in Various Parts of the State

Many leading Republicans of Massachusetts are understood to be considering the advisability of bringing the tariff issue into the state campaign this fall, believing that enough hostility to this feature of the Democratic program may be aroused to insure the defeat of the Democratic candidate for Governor.

It is said to be the plan of these Republicans to use this issue particularly in the manufacturing centers, pointing out that the Democrats in Congress have shaped a tariff policy which may seriously affect the Bay state workingman in that it calls for the reduction of duties on products manufactured largely in New England and particularly in Massachusetts.

These representatives believe that the voting population of the big manufacturing cities can be aroused against Democratic doctrines and thus persuaded to help to bring Massachusetts back into the Republican column.

It is understood to be the plan to wait until after a Republican candidate for Governor has been chosen at the state primaries in September before forcing the tariff issue to the front.

Meanwhile the three Republican candidates for the gubernatorial nomination are actively pushing their respective campaigns. Speaker Joseph Walker today plans to confer with his campaign managers and meet many voters in Leominster, Gardner, Templeton, Athol, Winchendon, Hubbardston, Westminster and Fitchburg.

At Athol Mr. Walker expects to be the guest of former Representative James Oliver and to meet a delegation of the town's voters at the Pequoig house.

Lieutenant-Governor Frothingham this afternoon is to be the guest of Salem Republicans headed by former Mayor Joseph N. Peterson of that city at the Ferncroft inn, Danvers. About 200 Republicans, most of whom are friendly to Mr. Frothingham's candidacy, are expected to attend. Wednesday the Lieutenant-Governor arranged campaign details with his managers in Fitchburg.

While Representative Norman H. White is looking personally after his campaign interests in New Bedford today his assistants in his Boston office are arranging for the distribution of much campaign literature in his behalf.

Arrangements are being made for

(Continued on page two, column seven)

## REDISTRICTING STATE TO BEGIN NOW SAYS SENATOR BLANCHARD

The work of redistricting Massachusetts in accordance with the reapportionment bill recently passed by Congress, will begin this week.

This information was given out today by Senator Charles V. Blanchard of Somerville, chairman of the redistricting committee, who announces that the first public hearing will be held at room 429 at the State House on Aug. 17.

The reapportionment bill gives this state two new congressional districts, and two congressmen in addition to the 14 now representing the state. Another redistricting will not come until after the next national census in 1920.

Although official notice from Washington to begin the work has not been received by the committee, Senator Blanchard said, the work will be started, President Taft having signed the reapportionment bill. The official notification is expected daily. The date for the first meeting of the committee has not been set. It will be devoted to organization and to assigning the members to their portion of the work.

The eastern section of the state will gain the two new districts, according to Senator Blanchard, but their location is as yet uncertain.

Although Boston's increase in population might warrant a fourth congressional district in the city, this will probably not be done, he said. Some of the wards of Boston may be included in a new district to be made up in part of outlying towns.

The three Boston congressional districts have gone Democratic ever since their establishment in 1901, and some members of the committee believe that if one of the new districts were made up wholly or largely of Boston wards, this too might become Democrati-

Send your "Want" ad to

THE CHRISTIAN SCIENCE MONITOR

If you are looking for employment, or for an employee, the Monitor offers you an opportunity to supply your need without the expense of advertising.

THE MONITOR EMPLOYMENT BUREAU

FULL NAME AND ADDRESS OF ADVERTISER MUST BE FURNISHED FOR PUBLICATION OR ADVERTISEMENT WILL NOT BE CONSIDERED

CUT ON THIS LINE

Name.........................................

Street.........................................

City.......................... State..........................

CUT ON THIS LINE

CUT ON THIS LINE

¶ State your "want" in 20 words and attach the above coupon, properly filled out.

¶ The above coupon *must* be attached to *insure insertion*.

It will be run FREE

ONE WEEK ON THE CLASSIFIED AD PAGE

Write your advertisement, *attach blank* and mail direct to The Christian Science Monitor, Boston, Mass. The Monitor is read in every city in America.

THIS OFFER DOES NOT APPLY TO ADVERTISEMENTS FOR PERSONS WANTED TO HANDLE GOODS ON COMMISSION OR TO ADVERTISEMENTS SOLICITING BUSINESS PATRONAGE.

## COMPLETING PLANS OF HARVARD-BOSTON AERO RACING MEET

(Continued from page one)

teau, and possibly Tom Sopwith from across the water will compete against the Americans in their monoplanes.

Harry N. Atwood, Earl L. Ovington, Lincoln Beachey, Charles F. Willard, A. J. Cummings, J. A. D. McCurdy, James V. Martin, and possibly Miss Harriet Quimby, Glenn Curtiss, with Merrill, Webster, Reynolds and Page from the Burgess-Wright camp, are American aviators scheduled to fly. Ronald Garros, Rene Barrier and Edmond Audemars are expected to come to Boston from the Chicago meet.

Among the cross-country flights under consideration are one to Concord, over the route of Paul Revere, one to Gloucester, over city and bay, and one to Provincetown. Labor day, the last day of the meet, will see a cross-country flight of over 160 miles for prizes to monoplane aviators totaling $10,000, offered by General Charles H. Taylor, publisher of the Boston Globe. The route is from Boston to Nashua, N. H., to Worcester, Mass., to Providence, R. I., and from Providence to the aviation field near Boston.

Among new features will be the dropping of 100-pound weights and hurdle racing.

AUGUSTA, Me.—St. Croix Johnstone sailed a Moisant monoplane 25 miles up and down the Kennebec valley late Wednesday and gave Maine people a glimpse of an aeroplane in action.

PARIS—Jules Vedrines broke the record for a single long-distance flight Wednesday competing for the Michelin cup. He covered 800 kilometers (496.8 miles) in 7h. 56m. 56s.

Vedrines flew over a measured course of 101 kilometers. When he had made the round trip eight times he did not come down, but continued, with the purpose of remaining in the air for 15 hours.

QUINCY, Mass.—A mortgage of $700 on an aeroplane has been recorded by the Alleas Aviation Company. The aeroplane is owned by Alphonse Rand. This is the first mortgage of an aeroplane in the history of aviation.

HAMBURG, Ger.—In accordance with the wish of Emperor William, aeroplanes will participate for the first time in the army maneuvers to be held near Altona Aug. 26.

## VACATION SCHOOL HAS EXHIBITION

WINCHESTER, Mass.—Exhibitions of work done by the pupils of vacation school conducted by members of the Fortnightly Club were given today at the closing exercises held in Chapin school. The sewing department was under the direction of Mrs. Walker of Cambridge and Mrs. Phillips of Winchester and the intemediate class was conducted by Miss Navin and Miss Homer, while the kindergarten was in charge of Miss Coleman, Wilmington, assisted by Miss Edith Adams of Winchester and the nursery in charge of Miss Cullen and Miss Cody. The vacation opened July 1.

## GOVERNOR TENER AT ELKS' OUTING

SALEM, N. H.—Governor Tener of Pennsylvania was the principal speaker Wednesday at the annual outing at Canobie lake of the Lawrence, Mass., lodge of Elks.

A ball game between the married and single men resulted in victory for the former. Running races and other sports were included in the day's events.

## AT THE THEATERS

**BOSTON**

B. F. KEITH'S—Vaudeville.
MAJESTIC—"Clarice."
SHUBERT—"Over Night."

**NEW YORK**

COHAN—"Get Rich Quick Wallingford."
CRITERION—"Girl of My Dreams."
HAMMERSTEIN—Vaudeville.
NEW AMSTERDAM—"The Pink Lady."

**CHICAGO**

OLYMPIC—"Get Rich Quick Wallingford."
MAJESTIC—Vaudeville.
OPERA HOUSE—"Miss Fix-it."
WHITNEY—"Dear Old Billy."

## G. W. PERKINS CALLS SHERMAN LAW REAL MENACE TO BUSINESS

(Continued from page one)

know if Mr. Perkins agreed with Judge Gary as to the necessity for strict government regulation of corporations, even as to prices.

"I agree with Judge Gary that we should have some constructive action," Mr. Perkins asserted. "But I don't agree with him as to government regulation of prices. That is the very last thing that ought to be done. But as between even that extreme and going on as we are now, I prefer that limit."

"Can you propose any action that would remedy present conditions?" asked Mr. Gardner (Rep. Mass.)

"Yes," answered Mr. Perkins, "one thing you can do that would stop speculation in New York and prevent conditions which cause panics, would be to prevent the banks of Chicago, Kansas City and St. Louis from sending their money to New York in the summer, putting it out in call loans, and then disrupting conditions by pulling it out on short notice and taking it back in the fall to finance the crops. This gives us a high money market when we need low money for commercial purposes."

Mr. Perkins declared that he was not cognizant of the wire pool before it was exposed by prosecution.

Mr. Gardner of the committee expressed surprise that a director in the United States Steel Corporation could be ignorant of such a combination.

Mr. Perkins replied that it might be possible for the subsidiaries to pursue certain policies without notifying the directors of the Steel corporation.

Mr. Perkins explained that by taking over the T. C. I. the Steel corporation helped two situations resulting from the panic. One was to relieve Moore & Schley, which firm could not meet its time loans and turn money over to the Lincoln Trust Company and the Trust Company of America. This the witness said turned the tide of the panic.

## THOUSANDS MARCH IN BIG PARADE OF NEGRO ELKS

Thousands of the negro members of the Improved Benevolent Protective Order of Elks of the World paraded through Boston's principal streets this afternoon following their convention. Israel Rue was chief marshal and Louis E. Dunbar chief of staff.

There were several bands in the long winding column. Catto lodge of Philadelphia had its own, composed of 30 pieces. The route of the parade was Berkeley street, to Columbus avenue, to Park square, to Boylston street, to Tremont street, to Bromfield street, to Washington street, to School street, to Beacon street, to Arlington street, to Berkeley street, to Columbus avenue, to Columbus square, where it was reviewed and dismissed.

This evening there will be a ball in Mechanics hall, the music being furnished by Prof. Fred P. White's orchestra of 40 musicians.

## FOREIGN TRADE IMPROVING HERE

Indications at present point to a picking up of foreign trade, and for the first time in several months every berth at the Hoosac docks, Charlestown, was occupied by a foreign steamer this morning. The Danish steamer Louisiana, which arrived late Wednesday, is discharging at pier 40, while the Red Star liner Manitou was at pier 41, preparing to leave for Antwerp. She sailed shortly before noon. At pier 42 is berthed the Warren liner Sagamore, and at 43 is the White Star liner Canopic. The last pier, 44, is occupied by the Arabic, which arrived today from Liverpool and Queenstown.

## PASSENGERS FROM CANOPIC FREED

All of the steerage passengers of the White Star liner Canopic, Captain Carter, which were taken off the vessel to Gallup's island when she arrived here from Mediterranean ports were released this afternoon and brought to the White Star pier in Charlestown by the tug Vigilant and the steamer Monitor.

The detention of the 1290 passengers was expensive to the White Star Line Company, $2 each day for each immigrant being charged.

## MAINE FIREMEN TO BE GUESTS OF RHODE ISLANDERS

BRISTOL, R. I.—The American Hook and Ladder Company of Rockland, Me., a company of volunteer firemen, is to be the guest of the Hydraulion company of this town for a week commencing Aug. 13. Plans for the entertainment of the visitors have been tentatively arranged. A year ago the Hydraulion company visited Rockland as the guest of the men who are now to come here.

Plans for the week are of an elaborate nature. The visitors will reach here about 10:30 in the morning and will be escorted to the Hydraulion headquarters on Franklin street. Newport will be the center of attraction Monday. A steamer will take the visitors and the local company to Newport, where the famous Ten Mile Drive will be taken. The Dreadnought Ladder and Hose Company will be the host Monday evening at its station on High street, this town. Tuesday's program includes a visit to Providence. Wednesday morning will be spent in going through the mammoth rubber factories here. New Bedford will be visited by the two companies on Thursday. Friday will be "clambake" day.

## CANADA RECIPROCITY CONTEST CENTERS IN PROVINCE OF QUEBEC

MONTREAL, Que.—The reciprocity contest is centering in the province of Quebec which promises to be pivotal in the election of Sept. 21. Fifty-four of the 65 Quebec seats in Parliament are held by the Laurier government.

The Conservatives are building high hopes on the third party movement, led by Henri Bourassa, and the Nationalists, who desire to defeat the Laurier government in rebuke for its establishment of a Canadian navy.

The government is doing everything possible to make reciprocity, with its accompanying benefits for the farmers, the predominant issue, but Mr. Bourassa is meeting with success in keeping attention on the navy.

Robert Rogers, minister of public works of Manitoba, one of the chief Conservative political managers, is making his headquarters temporarily in Montreal. He will soon decide, in conference with the handful of Quebec Conservatives now in Parliament, whether it will be advisable to put many straight Conservatives into the field or depend upon the Nationalists to cut down the government's Quebec strength.

TORONTO, Ont.—The Canada British Association has been organized to fight reciprocity. It proposes to flood the country with literature presenting arguments tending to convince voters that reciprocity is against the country's best interests. The association has arranged for a number of meetings in Ontario, to be addressed by prominent speakers. Arthur Hawkes is the official chairman.

## 2-CENT POST PLAN DECLINED BY U. S.

MELBOURNE, Vic., Aus.—The United States government has declined the Australian proposal for a reciprocal two-cent postage arrangement.

Josiah Thomas, postmaster-general of the commonwealth, took the matter up with the postoffice authorities at Washington a month ago. The question of two-cent postage with the United States has been the subject of an agitation since the discontinuance of the mail service between Australian ports and San Francisco.

### PROCTOR THEATER FOR NEWARK

NEWARK, N. J.—Plans for a $1,000,000 theater, to be erected in Bijou park have been tentatively accepted by F. F. Proctor, and within two months it is expected that its construction will begin. A number of the best interior decorators in this country have been engaged to execute the designs of the architect, A. C. Johnson, of Toledo, O.

### ASTORIA OPENS CENTENNIAL

ASTORIA, Ore.—Astoria today opened a centennial exposition to commemorate the one hundredth anniversary of its settlement.

### RECEPTION TO NORMAN H. WHITE

About 200 supporters of Norman H. White for Governor will tender him a reception at the Hotel Worthy, Springfield, on Friday evening.

## CAMBRIDGE CHARTER STARTS CONTROVERSY IN CITY COMMITTEE

(Continued from page one)

Edward J. Sennott, has publicly declared for it. Some of the members are discussing plans to depose Mr. Sennott from the chairmanship. It is generally agreed that he must be retained on the committee, having been elected by the Democrats of the whole city.

Mr. Sennott said today that he did not care to discuss the committee situation, at this time. He announced that in conjunction with Attorney John J. Scott he was about to start a weekly paper in Cambridge which shall be Democratic in national and state affairs but for the charter in city affairs. Should the charter fail, says Mr. Sennott, the paper will be Democratic in city affairs.

## OPEN PLYMOUTH HIGHWAY BIDS TUESDAY AT NOON

Proposals for the building of a state highway in the town of Plymouth two and one half miles in length are to be opened by the Massachusetts highway commission next Tuesday noon. The new highway begins at the southerly end of the section of highway built last year, extends along one mile of the present highway and thence for one and one half miles along a new location cutting off a considerable curve in the present highway to the junction of the latter and the Long Swamp road. The first mile is to be a mixture of sand and asphaltic oil.

The oil and sand section of the new highway is to be finished by Nov. 1, and the entire contract by Dec. 1.

Construction of 1½ miles of a state highway in the town of Chelmsford, it was announced today has been awarded to De Stefano & Di Christoforo of East Boston for $3645.

The following awards were also announced: Constructing a bridge over Pudding brook in the town of Pembroke, to Powers Brothers of Brockton, for $1329; one mile of road in the town of Egremont awarded to C. A. Rossi of Torrington, Conn., for $6512.50; construction of a state highway in the town of Barre, 1½ miles long, to P. F. Giovannini of Boston for $7864.40.

## AGREE ON GOMEZ FOR SECOND ON MEXICAN TICKET

MEXICO CITY—It is evident that General Madero and his committee have lost the political battle with Dr. Francisco Vasquez Gomez. The anti-reelectionist committee conferences between the two factions Wednesday resulted in an agreement that no convention would be held and that Dr. Vasquez Gomez will go on the Madero ticket as candidate for Vice-President. There are other points of difference between the two committees which have yet to be settled before peace between the two committees which peace between the two factions can be assured.

## BETTER LIGHTING FOR NEW HAVEN

NEW HAVEN, Conn.—Frederick D. Adams, secretary and treasurer of the United Illuminating Company, appeared before the aldermanic committee on lighting last night to urge upon them the endorsement of the project which has been started of installing high power electric lights along Chapel and Church streets and enter into the plan with the merchants along these streets, by paying for lights on Chapel street from Church to College, where the street bounds the green.

Mr. Adams offered in behalf of the company to put up the lights at a cost to the city of $39 for installation and of $1357 a year for maintenance. There was no decision.

### MRS. SAGE PLEADS FOR ROBIN

NEW YORK—Mrs. Russell Sage, through the National Association of Audubon Societies, is sending out 200,000 leaflets describing the native song birds, particularly the robin, in whose protection the philanthropist is deeply interested. As a result of Mrs. Sage's crusade 533 junior Audubon classes were formed last year in 12 states, with a membership of 11,000.

## ELECTRIC CRANES WILL MOVE CARGO ON BALBOA PIER

BALBOA, C. Z.—Eight four-ton electric cranes for handling cargo will be erected on the pier at the Pacific entrance to the canal.

The Maine Electric Company will build them for a total of $91,720.

The difference between high and low tide at Balboa is about 20 feet. The cranes must move along the face of the dock and handle cargo from ships through the legs of the cranes into the covered portion of the pier, and were designed to meet these conditions.

They consist of a structural swinging steel boom. They must be able to hoist a load of four tons, at a distance of 40 feet from center of crane to center of ship, through a maximum height of 90 feet, at a speed of 300 feet per minute, trolley it along the boom at a speed of 600 feet per minute, and deliver it upon the wharf within one minute from the beginning of the operation.

The tower must be able to move along the dock at the rate of 100 feet per minute against a wind pressure of 30 miles an hour.

The installation is part of the effort to increase temporarily, the handling facilities at the Pacific terminus of the Panama railroad.

## ADMITS POTATO RATE TOO HIGH

DERBY, Conn.—Answers from the two defendants, the Rutland and the New Haven railroads, have been received here by W. D. O'Connell, counsel for James E. Shaw, a shipper, who filed complaints with the interstate commerce commission alleging that these railroads and also the Boston & Maine, were charging excessive rates for the transportation of potatoes and cattle, from Churubusco, N. Y., to Derby, Conn.

In both answers, which have been also sent to the commission at Washington, the railroads admit that the rate of $25 a carload for potatoes from the above points is unreasonable and that they are prepared to reduce them. A rate of $2 is proposed.

## SUMMER FOLK FIGHT AUTO ROAD

BAR HARBOR, Me.—It developed at a meeting held this morning by the selectmen relative to laying out the automobile road which was to be built by private subscription, with the town assisting in the construction, that if the road is built a number of the summer cottagers will leave. The residents by a large majority desire the construction of the road.

Others of the cottagers are outspoken for the construction of the road, and have made generous subscriptions.

## NORTH ADAMS TAX RATE ANNOUNCED

NORTH ADAMS, Mass.—The assessors announced the tax rate as $18.70 this year, a reduction of 10 cents from last year's figures.

The valuation of real estate is $12,591,345, against $12,388,895 last year, and that of personal property $3,863,605, against $3,941,734 last year. The bank tax is $122,084. Last year it was $128,613.33.

The actual amount to be raised by taxation is $307,619.46, but $309,990.54 will be raised to provide for overlayings.

## SPEAKER WALKER DENIES INTERVIEW

In a statement given out today Speaker Joseph Walker denies an alleged interview with Edward O. Skelton of Dorchester and statements which were attributed to the former.

### RIVER DIVERSION BEING MADE

BALBOA, C. Z.—Curundu river diversion, which is designed to drain the swamp lands bounded on the north by Diabolo hill, on the east by the rising ground of the Sabanas, on the south by the track to Balboa, and on the west by the toes of the old Sosa-Corozal dam, is in progress.

### GROCERS PRAISE DR. WILEY

BUFFALO, N. Y.—The State Association of Retail Grocers today adopted a resolution praising the work done by Dr. Harvey W. Wiley and petitioning Congress and President Taft not to listen to the charges brought against him.

### MRS. HOWE ESTATE $46,855

Mrs. Julia Ward Howe left real estate amounting to $39,700 and personalty worth $7155 in this state, according to an inventory filed by the executors of her estate in the Suffolk probate court today.

## DR. WILEY'S OFFICIAL FOES ADMIT SECRET WORK IN THE NIGHT

(Continued from page one)

mittee on expenditures in the department of agriculture.

Frederick L. Dunlap, associate chemist and member of the food inspection board, testified that he had prepared the memorandum in the Rusby case on several successive nights at his home. Dr. Wiley was in Chattanooga, Tenn., on a court case and Dr. Dunlap was acting chief of the bureau of chemistry.

Dr. Wiley returned to Washington on March 27 and left that night for Ithaca, N. Y., and the Rusby case was presented to Secretary Wilson on March 28 without Dr. Wiley's having been informed that the case was pending. This was testified to by Dr. Dunlap. H. E. Davis, counsel for Dr. Wiley, also developed the fact that the Rusby memorandum was typewritten in Solicitor McCabe's office.

"Why was the typewriting done in the solicitor's office and not in the bureau of chemistry?" Mr. Davis asked Dr. Dunlap.

"Because it was such a serious matter that I did not want it to become a subject of comment in the bureau of chemistry," replied Dr. Dunlap.

Mr. Davis referred to "charges" against Dr. Wiley to which Dr. Dunlap took exception. He said he had not prepared charges against Dr. Wiley but had simply prepared a memorandum for the secretary.

Mr. Davis was insistent upon knowing why Dr. Dunlap did not tell Dr. Wiley that the Rusby case was pending when Dr. Wiley was in Washington on March 27.

"Did you inform Dr. Wiley about the Rusby case which you were then preparing?" asked Mr. Davis.

"No," was the reply.

"Yet you had it in hand on the day Dr. Wiley was here and presented it to the secretary in completed form on the day thereafter when Dr. Wiley was absent?"

"Yes," was the answer.

"And you did not give Dr. Wiley a chance to make an explanation?" asked Mr. Davis.

"No," replied Dr. Dunlap.

The question of Dr. Wiley's work for the national pharmacopoeia was brought up and Mr. Davis developed the fact that Solicitor McCabe had said that possibly Dr. Wiley could not legally do this work. It was also developed that Dr. Wiley is no longer connected with this work.

## MAINE CENTRAL BUYS RANGELEY LAKES RAILROAD

PORTLAND, Me.—The Sandy River & Rangeley Lakes railroad, a narrow gauge line 90 miles long through the heart of Franklin county, has been bought by the Maine Central railroad, it was announced today. The road extends from Farmington, the terminus of the Maine Central standard gauge line, to Rangeley and Bigelow.

The original purpose of the S. R. & R. L. R. R. was to reach the shores of the famous Rangeley lakes in the interest of hunting and fishing and summer resort travel. From this it developed a branch line extending through the great hardwood forests of Franklin county in search of valuable timber lands and in doing so it uncovered numerous lakes and streams which have become the centers of large sporting camps.

## MAN TO BE ENVOY OF SUFFRAGISTS

NEW YORK—The suffragists of New York are not sending money alone to the aid of the cause in California where the issue of votes for women is to come before the people in October. The Men's League for Woman Suffrage, of which George Foster Peabody is president, has issued an invitation to contributors and also announced that Max Eastman will go to the aid of the cause in California.

### CELEBRATE SCHOOL ANNIVERSARY

LIMERICK, Me.—A three days' celebration in commemoration of the one hundredth anniversary of the opening of Limerick Academy opened here Wednesday.

HOME-MADE BREAD

from Franklin Mills Entire Wheat Flour appeals to the eye and the appetite. Upon request we will mail you a valuable PRIZE RECIPE for RAISIN BREAD.

FRANKLIN MILLS CO. 131 STATE STREET, BOSTON

## REPUBLICANS TALK OF TARIFF AS ISSUE FOR FALL CAMPAIGN

(Continued from page one)

Governor Foss to visit Oak Bluffs, Monday, Aug. 14, where he will be the guest of honor of citizens of the town at a banquet at the Wesley house. On Wednesday the Governor visited the town as a guest of the Baptist Vineyard Association at its thirty-seventh annual gathering. In he evening he delivered a short address touching upon needed reforms in the penal institutions of the state.

Thomas L. Hisgen, the independent oil dealer of Springfield and a candidate for President in the last national campaign on the Independence League ticket, is expected to take out his nomination papers as a candidate for Governor today or tomorrow.

Mr. Hisgen has announced his determination to oppose Governor Foss in the primaries and declares that if defeated there he will carry his opposition to the polls on an independent ticket. Reports have been circulated that if defeated at the primaries Mr. Hisgen would throw his strength to Norman H. White, but this the Springfield candidate denies.

Mr. Hisgen is to make the trust question the big issue of his campaign and declares with his name on the ballot this issue cannot be ignored.

## GREAT FORTY-TON GRANITE BLOCK IS FINALLY SHIPPED

QUINCY, Mass.—An electric derrick at the freight yard at the Quincy Adams station on the New York, New Haven & Hartford railroad made easy work today of lifting to a steel car the 40-ton block of granite that was taken there Wednesday by means of two steam rollers. The block will be shipped to Greenbush, N. Y., where it is to form the die of a monument.

The travels of this block, the largest one ever quarried in Quincy, have created wide interest since it left the Hitchcock quarry of the Quincy Quarries Company Monday on a jumbo wagon, steam rollers in front of and behind the vehicle furnishing the necessary power. The first stage of the trip ended within 50 feet of the starting point, when the right side of the jumbo wagon sank to the hubs in the earth. Despite every effort to free the wagon, the journey was not resumed until Wednesday, jacks being used to raise the wheels out of the soil.

### SCHOOL TO EXHIBIT WORK

WOBURN, Mass.—The Warren Academy free industrial school conducted at the Warren Academy will hold its closing exercises and exhibition Friday. Some splendid work by pupils of the woodwork department will be shown between 9 and 11 a. m.

### BACK BAY SALE

Jacob Katz has purchased a brick apartment house on Joy street, near St. Marys street, from S. K. Greene, valued at $20,000 on the assessors' books, $9200 of this amount being on the 5269 square feet of land.

Are You to Travel?

The Monitor's Hotel and Travel Department is organized to serve the interests of Monitor readers. Its acquaintance with hotels and transportation lines is extensive and its facilities complete. It will gladly supply information concerning hotels, resorts and lines of travel in any part of the world. If contemplating a journey the Department will gladly send you, free of charge, such information as you desire. If you desire information about summer resorts, write us whether you wish sea, mountain or inland locations, and price you wish to pay. We will submit a list of resorts, and when you make your selection, we will be glad to make reservations for you for dates desired. Hotel and Travel Department THE CHRISTIAN SCIENCE MONITOR, Boston, Mass.

WATERMAN'S IDEAL FOUNTAIN PENS W. B. Clarke Co. 26 & 28 Tremont St

# Leading Events in Athletic World — Race for Astor Cups

## NINETEEN YACHTS ARE RACING TODAY FOR ASTOR TROPHIES

### Six Schooners and Thirteen Sloops of New York Yacht Club Fleet Competing Off Newport

### MANY WATCH RACES

NEWPORT, R. I.—The yachtsmen of the New York Yacht Club fleet were joined today by a large delegation of Newport society in the thirteenth revival of the race for the Astor cups for sloops and schooners and the nineteenth anniversary of the establishment of the race by Ogden Goelet.

Six schooners and 13 sloops ambled out of the harbor to the start off Brenton's reef lightship, followed by a big squadron of steam yachts, including the Noma, upon board of which Col. John Jacob Astor, the donor of the trophy, had invited many friends to meet his intended bride, Miss Madeline Force of New York.

The Casino, Bellevue avenue and Bailey's beach were deserted, while social Philadelphia, Providence and Boston were also represented in the yachts that followed the racing yachts.

The six schooners entered in the race were Morton F. Plant's Elena, A. S. Cochran's Westward, E. Walter Clark's Irolita, William E.islin's Enchantress, Harold Vanderbilt's Vagrant and George Scott's Miladi.

The single sticker starters were George M. Pynchon's Istalena; Daniel Bacon's Avenger, C. C. Rumrill's Adventuress; W. Barlie Henry's Dorello, W. S. Wainwright's Cara Mia, R. A. Monk's Windward, H. S. Duells Rowdy, J. W. Alkers Alera, G. E. Roosevelt's Dahinda, S. C. Hunter's Juanita, J. DeForest's Nepsi, J. P. Morgan, Jr.'s Phryne and H. L. Forest's Carmita.

The first three are bowsprit sloops, the Dorello a 40-foot knockabout, with a pole mast, while the others are 30 and 27-foot knockabouts, with the exception of the Carmita, which is a 25-foot sloop and one of the smallest yachts that ever raced for the cup.

During the cruise of the New York Club that was finished yesterday the yachts carried gafftopsails, but today big club topsails were swung aloft, the Enchantress carrying hers for the first time in her career.

There was so little wind in the harbor during the morning that all the yachts had to have assistance in getting out to the start, but the spectator fleet was very kind and threw out tow lines to the little sloops, while their own tenders drew the schooners out to the scene of action.

A 12-knot sou'wester gave the fleet a grand race from Buzzards bay to this port Wednesday as a fitting capstone to one of the most successful cruises the club has held for many years.

While the yachts were waiting for the breeze, more than 30 steam yachts and power schooners gathered about north and east of the lightship and this included the flagship Diana, and the steam yacht Electra, former Commodore Elbridge Gerry, who had as his guest Gov. A. J. Pothier. The blue flag of Rhode Island and Providence Plantations floated from the foremast of the Electra instead of the club burgee.

A southwest stole gently in from Block island about 11 a. m. and the regatta committee immediately seized it for race purposes. Signals were hoisted for the course to Block island and Seaconnet light, over which so many of these races have been sailed and which was planned to give the yachts a 13-mile beat to the northeast end of Block island, an 18-mile run to Seaconnet bell buoy and a 7-mile run to the finish, 38 miles round an obtuse triangle.

The warning signals were sounded at 11:15 and 11:20 and at 11:25 the sloops worked slowly over the line, for the breeze was very light and dead ahead.

It was the Boston yacht Adventuress that won the best place in the sloop start. The others held across from the committee boat, all on the starboard tack, but Captain Rumrell nosed around the stern of the committee boat at the west end of the line and sent her across 10s. after the gun, on the starboard tack and well to windward of the other yachts. The Istalena was across the line at the signal and had to return for another start and was badly handicapped by the big schooners.

In the two sticker class the honors were about even between the Westward and the Elena. The former was near the committee boat, but the latter was farther ahead so that both had their wind clear when the signal came. The Irolita was between them, while the Enchantress was badly blanketed and started far behind.

Ten minutes after the start the Westward and Enchantress were holding over the favorite part of the course, along the Narragansett shore, while the Elena and Irolita were standing offshore on the starboard tack, evidently wind hunting.

At 11:40 the Irolita left the Elena and started after the Westward. At this time the Avenger had passed the Adventuress and was leading the sloops.

The Westward gained the Narragansett shore at noon and immediately picked up a nice breeze from under the Casino which sent her spinning along toward Point Judith on the starboard tack and a trifle ahead of the Elena. All the yachts had a favorable tide down to Point Judith and with clear skies overhead. The day proved fine.

Ever since the fleet left Glen cove last Friday all hands have been pulling for a good whole sail breez. Wednesday it came. Every yacht had lee rails under and on some of the boats the water was rushing almost to the hatch combings.

The honors of the day were won by the schooners Elena, owned by M. F. Plant, which defeated the Westward for the fourth time, by 2m. 29s.; the Irolita, owned by E. Walter Clark; the Ariel, by F. L. Leland; the Katrina, by J. B. Ford; the Vagrant, by Harold Vanderbilt; the Iris, by F. M. Whitehouse of Manchester, Mass., and the Endymion, by George Lauder, Jr. The winning sloops were the Istalena, owned by George M. Pynchon; the Adventuress, by C. C. Rumrill; the Corinthian, by H. C. Smith; and Cara Mia, by S. Wainwright, and the Rowdy, by H. S. Duell.

The cups offered by Rear Commodore G. F. Baker, Jr., were awarded to the schooners Elena and Katrina and the sloops Istalena and Cara Mia.

The racing run was a 27-mile affair, with a 10-mile beat from the start off Wilkes Ledge, six miles below New Bedford, to the Vineyard Sound lightship, and then across to Brenton's Reef lightship, about which hover so many pleasant yachting recollections. It was a beat to the finish, and the yachts traveled the last leg at top speed. The Elena, which led the fleet at the lightship and into the harbor, logged a trifle over 12¼ knots an hour on this last lap, which is very nearly the fastest speed ever attained by an American racing yacht, and certainly the fastest since the Plant boat was launched last spring.

| | Cor. time h. m. s. |
|---|---|
| **CLASS A** | |
| Elena, M. F. Plant | 2:38:12 |
| Westward, A. S. Cochran | 2:41:41 |
| **CLASS B** | |
| Irolita, E. Walter Clark | 2:36:39 |
| Enchantress, W. E. Iselin | 2:42:10 |
| Endymion, George Lauder | 3:06:09 |
| **CLASSES B AND C (SPECIAL)** | |
| Ariel, F. L. Leland | 2:51:16 |
| Endymion, G. Lauder, Jr | 3:06:09 |
| **CLASS D** | |
| Katrina, J. B. Ford | 2:46:40 |
| Seneca, D. Lloyd | 2:51:17 |
| Taormina, W. S. Eaton | Disqualified |
| **CLASSES E AND F (SPECIAL)** | |
| Vagrant, Harold Vandervilt | 2:51:19 |
| Dervish, R. B. Tolland | 2:55:38 |
| **CLASS F** | |
| Vagrant, H. Vandervbilt | 2:51:10 |
| Miladi, G. W. Scott | 3:00:15 |
| **CLASS K** | |
| Istalena, G. M. Pynchon | 2:37:25 |
| Hester | Disqualified |
| **CLASSES K AND L (SPECIAL)** | |
| Istalena, G. M. Pynchon | 2:37:25 |
| Avenger, Daniel Bacon | 2:40:13 |
| **CLASSES M AND N (SPECIAL** | |
| Adventuress, C. C. Rumrill | 2:24:19 |
| Dorello, A. B. Henry | 2:50:11 |
| **CLASS M** | |
| Adventuress, C. C. Rumrill | 2:47:26 |
| Gardenia, G. F. Baker, Jr | 2:51:01 |
| Hermes | 3:13:34 |
| **CLASS P** | |
| Cara Mia, S. Wainright | 4:01:29 |
| **N. Y. Y. C. THIRTIES** | |
| Rowdy, H. S. Duell | 4:14:22 |
| Phryne, J. P. Morgan, Jr | 4:15:14 |
| Nepsi, J. DeForrest | 4:16:49 |
| Juanita, F. C. Hunter | 4:19:41 |
| Alera, J. W. Alker | 4:21:43 |
| Dahinda, T. E. Roosevelt | 4:27:47 |
| **CLASS A AUXILARIES** | |
| Iris, F. M. Whitehouse | 3:14:52 |
| Intrepid, Lloyd Phoenix | 3:20:02 |
| Atlantic, Wilson Marshall | 3:24:23 |
| **CLASS A AUXILIARIES (SPECIAL)** | |
| Endymion, G. Lauder, Jr | 3:06:09 |
| Intrepid, L. Poenix | 3:22:20 |

### *Manager Bresnahan's Star Pitcher Has Helped Keep Club Up in Big Race*

(Photo by Horner-Jordan Co., Boston)
H. F. SALLEE
St. Louis national league team

**EASTERN LEAGUE STANDING**

| | Won | Lost | P.C. |
|---|---|---|---|
| Rochester | 68 | 38 | .642 |
| Baltimore | 65 | 40 | .619 |
| Toronto | 68 | 42 | .618 |
| Buffalo | 49 | 53 | .480 |
| Montreal | 46 | 55 | .455 |
| Jersey City | 42 | 57 | .424 |
| Newark | 40 | 65 | .381 |
| Providence | 39 | 67 | .368 |

**RESULTS WEDNESDAY**

Buffalo 4, Providence 1.
Jersey City 2, Rochester 1.
Baltimore 12, Montreal 7.
Toronto 5, Newark 2.
Newark 7, Toronto 0.

**TODAY'S GAMES**

Buffalo at Providence.
Montreal at Baltimore.
Rochester at Jersey City.

**AMERICAN ASSOCIATION**

Columbus 6, Indianapolis 2.
Minneapolis 7, Kansas City 6.
Toledo 4, Louisville 2.

## TWO NEW EVENTS ARE ADDED TO THE LABOR DAY RACES

### Are Expected to Give Added Interest to Sculling Contests of the New England Rowing Association

Plans are progressing rapidly in the New England Amateur Rowing Association annual regatta which will be held on the Charles river Labor day, and in addition to the regular regatta events a race for canoe club fours and a single scull race, open to scullers who have never won a senior event, will be in the program.

This action was taken at a meeting of the executive committee of the association held last evening at the Union Boat Club, over which Dr. George B. Magrath, president of the N. E. A. R. A., presided.

The addition of the single scull event, which will be known as the "Association singles," is a step that will undoubtedly be appreciated by scullers who have never quite reached the stage of proficiency to enable them to win a senior race. The addition of the "Association singles" will not in any way interfere with the regular senior single scull race, but it is intended to give those scullers who have done so much for rowing an opportunity of testing their mettle against men of their own caliber.

The entries for the regatta will close Wednesday, Aug. 30, and the regatta committee will pass upon the entries the following evening at the Union Boat clubhouse.

## PELL AND MAHAN DEFEAT HACKETT AND ALEXANDER

NEW YORK—After six years of supremacy, F. B. Alexander and H. H. Hackett, the national and state lawn tennis doubles champions, yielded to the slashing racquet work of T. R. Pell and L. E. Mahan in straight sets to the score of 6—4, 6—0, Wednesday, in the fourth round of the New York state championship tournament on the courts of the Crescent Athletic Club, at Bay Ridge. It was a case of the champions being outplayed. The points, which tallied 64 to 45, failed to give an adequate idea of the closeness of the match.

While the overthrowing of the champions, which is taken by the experts as a forerunner of what is to happen at the challenge match for the title at Newport 10 days hence, cast all else into the background, the victory of Pell in the singles and of the national challengers, G. F. Touchard and R. D. Little, in the doubles would have been noteworthy performances on any other day.

Pell arrived in the singles semi-final by disposing of G. M. Church, the young Princeton interscholastic titleholder, by the score of 2—6, 6—2, 6—4. That the boy should take a set from Pell was regarded as nothing short of sensational. Touchard and Little also gained a position in the semi-final of the doubles by defeating C. M. Bull Jr. and H. C. Martin, the western champions, at 8—6, 6—1. In this contest Little was the hero of the first set, while the honors of the second set were easily carried off by Touchard, whose brilliancy held the crowd spellbound.

## MIT II. TAKES SECOND RACE FOR GOLD CUP

FRONTENAC, N. Y.—With the Dixie IV. out of the race on account of burned out forward bearings, which may prevent the boat's becoming even a competitor in the elimination trials to determine this country's representative in the Harmsworth cup event, the second day's race for the gold challenge cup here Wednesday went to the Mit II., representing the Thousand Island Yact Club. The 28 miles were covered by the Mit in 53m. 31s. The Wasp, representing the Thousand Island Park Yacht Club, was second in 56m. 3s.

The Skipper, second in Tuesday's race, withdrew in the second round on account of a broken crank to her oil pump. Repairs were made and the boat went over the course in the evening and maintained her points so that she might become a factor in the race today.

**AMERICAN LEAGUE STANDING**

| | Won | Lost | P.C. |
|---|---|---|---|
| Philadelphia | 67 | 35 | .657 |
| Detroit | 66 | 38 | .635 |
| Boston | 54 | 51 | .514 |
| New York | 53 | 51 | .510 |
| Cleveland | 53 | 53 | .500 |
| Chicago | 50 | 52 | .490 |
| Washington | 41 | 63 | .394 |
| St. Louis | 31 | 72 | .301 |

**RESULTS WEDNESDAY**

Cleveland 8, Boston 5.
Detroit 8, New York 3.
Philadelphia 9, Chicago 7.
Washington 5, St. Louis 4.

**TODAY'S GAMES**

Chicago at Philadelphia.
Detroit at New York.
St. Louis at Washington.

**NEW ENGLAND LEAGUE STANDING**

| | Won | Lost | P.C. |
|---|---|---|---|
| Lowell | 62 | 33 | .653 |
| Worcester | 53 | 39 | .576 |
| Lawrence | 51 | 42 | .549 |
| Lynn | 46 | 44 | .511 |
| Brockton | 48 | 46 | .511 |
| Fall River | 41 | 49 | .456 |
| New Bedford | 34 | 56 | .378 |
| Haverhill | 32 | 58 | .356 |

**RESULTS WEDNESDAY**

Lowell 8, Haverhill 4.
Worcester 9, Brockton 4.
New Bedford 9, Lawrence 6.
Fall River 4, Lynn 2.

## GOELET AND ASTOR CUPS AMONG MOST FAMOUS OF TROPHIES

### First Instituted in 1882 by Ogden Goelet and Continued From 1898 to Present Time by Col. John J. Astor

### PREVIOUS VICTORS

NEWPORT, R. I.—Next to the honor of defending the America's cup the most coveted of American yachting trophies are the Astor cups, two beautiful pieces of silver that are annually offered to the sloops and schooners of the New York Yacht Club for a 38-mile triangular race off Newport.

The race, which ranks as one of the oldest fixtures in the club's itinery, was instituted in 1882 by Ogden Goelet, and continued after his demise in 1898, by Col. John Jacob Astor.

Two cups are offered, one valued at $1000 for sloops and the other of $500 for schooners. Originally the $1000 trophy was given to the two stickers, but because of the popularity of the sloop it was thought better to favor that type of boat. Now that the schooner is coming back, it is expected that by another year there will be a return to the old apportionment.

Some of the most famous boats in the yachting annals of the country have won these cups, including five America's cups defenders, the Puritan, Mayflower, Volunteer, Vigilant and Columbia.

A fair proportion of these prizes have been captured by Boston yachtsmen, especially during the time when Edward Burgess was turning out his marvellous fleet of clippers.

Of late years the Herreshoff productions have been winning these races, while the Elminas, owned by Frederick F. Brewster of New Haven and sailed by the crack skipper Capt. William F. Dennis, have made a record for successive victories in this event. The Elmina II. is not in commission this year and Capt. Dennis is at the whel of the new Elena.

All of the schooner trophies have been won by American designed and built yachts, but four of the 28 sloops, cups have been captured by yachts of English make, the sloops Queen Mab and Isolde, the cutter Bedouin and the yawl Ailsa.

While the Astor cup race is for the New York Yacht Club fleet, the donor of the trophies has always reserved the right to invite yachts outside the clubs to participate. Very few of those invitations, however, have ever been extended.

The following is a list of the winners with their owners and hailing ports:

**GOELET CUPS—SHOONERS**

| Year. | Name. | Oowner. | Address. |
|---|---|---|---|
| 1882 | Montauk | S. R. Pratt | New York |
| 1883 | Montauk | S. R. Pratt | New York |
| 1884 | Grayling | L. A. Fish | New York |
| 1885 | Fortuna | H. S. Hovey | Boston |
| 1886 | Grayling | L. A. Fish | New York |
| 1887 | Sachem | Jesse Metcalf, | |
| 1888 | Sachem | C. D. Owen | Providence |
| 1889 | Sea Fox | A. C. Canfield | New York |
| 1890 | Merlin | W. H. Forbes | Boston |
| 1891 | Volunteer | C. J. Paine | Boston |
| 1892 | Merlin | W. H. Forbes | Boston |
| 1893 | Lasca | J. E. Brooks | New York |
| 1894 | Emerald | J. R. Maxwell | New York |
| 1895 | Emerald | J. R. Maxwell | New York |
| 1896 | Colonia | C. A. Postley | New York |
| 1897 | Did not fill. | | |

**SLOOPS**

| Year. | Name. | Owner. | Address. |
|---|---|---|---|
| 1882 | Fanny | J. D. Prince | New York |
| 1883 | Gracie | J. P. Earl | New York |
| 1884 | Bedouin | A. Rogers | New York |
| 1885 | Puritan | J. M. Forbes | Boston |
| 1886 | Mayflower | C. J. Paine | Boston |
| 1887 | Volunteer | C. J. Paine | Boston |
| 1889 | Titania | C. O. Iselin | New York |
| 1890 | Volunteer | C. J. Paine | Boston |
| 1891 | Glorianna | E. D. Morgan | New York |
| 1892 | Harpoon | G. C. Adams | Boston |
| 1893 | Colonia | A. Rogers | New York |
| 1894 | Navahoe | R. P. Carroll | Baltimore |
| 1895 | Vigilant | Gould Bros | New York |
| 1896 | Queen Mab | N. L. Francis | Boston |
| 1897 | Navahoe | R. P. Carroll | Baltimore |
| 1898 | No race. | | |

**ASTOR CUPS—SCHOONERS**

| Year. | Name. | Owner. | Address. |
|---|---|---|---|
| 1899 | Amorita | W. G. Brokaw | New York |
| 1900 | Corona | L. C. Ledyard | New York |
| 1901 | Elmina I | F. F. Brewster | N. Haven |
| 1902 | Elmina I | F. F. Brewster | N. Haven |
| 1903 | Ingomar | M. F. Plant | New York |
| 1904 | Corona | A. F. Luke | Boston |
| 1905 | Elmina II | F. F. Brewster | N. Haven |
| 1906 | Elmina II | F. F. Brewster | N. Haven |
| 1907 | Elmina II | F. F. Brewster | N. Haven |
| 1908 | Elmina II | F. F. Brewster | N. Haven |
| 1909 | Elmina II | F. F. Brewster | N. Haven |
| 1910 | Elmina II | F. F. Brewster | N. Haven |

**SLOOPS**

| Year. | Name. | Owner. | Address. |
|---|---|---|---|
| 1899 | Columbia | J. P. Morgan, C. O. Iselin | New York |
| 1900 | Mineola | A. Belmont | New York |
| 1901 | Columbia | J. P. Morgan, C. O. Iselin, E. D. Morgan | New York |
| 1902 | Ailsa (yawl) | H. F. Redmond | N. Jersey |
| 1903 | Isolde | F. M. Hoyt | New York |
| 1904 | Aspirant | A. G. & W. Hanan | N. Y. |
| 1905 | Yankee | J. R. Maxwell | New York |
| 1906 | Weetamoe | H. F. Lippett | Providence |
| 1907 | Avenger | R. W. Emmons | Boston |
| 1908 | Avenger | R. W. Emmons | Boston |
| 1909 | Avenger | A. S. Cochran | New York |
| 1910 | Aurora | C. Vanderbilt | New York |

### QUICK TIME IN AUGUSTA CONTEST

AUGUSTA, Me.—Two cars, one a stripped Buick driven by George Jessup of Boston, who negotiated the hill in 34s., and the other a stripped Ford, which made the distance in 46s., made notable the first hill-climbing contest of the Augusta Automobile Club, held here Wednesday, by their time. The Ford was a very small car and its performance was considered remarkable by the auto experts.

### KAISER'S YACHT WINS GOLD CUP

RYDE—In the race for the gold cup at the international regatta held here Wednesday, the Kaiser's yacht Meteor finished alone.

**WESTERN LEAGUE**

Omaha 5, Sioux City 2.
St. Joseph 1, Des Moines 0.
Pueblo 7, Denver 5.
Lincoln 4, Topeka 2.
Lincoln 5, Topeka 0.

## FRED HERRESHOFF WINS GOLD MEDAL IN EKWANOK GOLF

### Thirty-Two Players Qualify for Match Play in First Division for Chief Trophy Today

MANCHESTER, Vt.—Match play is scheduled for this morning and afternoon in the annual golf tournament of the Ekwanok Country Club, on the links here, with six sixteens competing for the many trophies offered. The first thirty-two will compete for the handsome first president's trophy, and with two ex-national champions and some of the other leading players of the metropolitan and Greater Boston districts qualified, some fast work is expected.

Fred Herreshoff won the medal in the qualifying round Wednesday with a card of 75, which adds to the strong showing which he has made in the previous events, he having won the medal on several occasions and the cup three times.

The field was large and quite high-class. One hundred and fifty-five started from the first tee and a 99 was the highest score to make the sixth 16, there being nine men at this point with only five places to fill. There was a tie at the end of the first 32 who qualified for the chief trophy coming at 87. On the playoff C. L. Tappin of Garden City was forced to drop back, leaving R. R. Gorton, Brae Burn and A. B. Averell, Garden City, with the leaders. The summary of the first division qualifiers:

**FIRST THIRTY-TWO FOR FIRST PRESIDENT CUP**

| | |
|---|---|
| Fred Herreshoff, West Brook | 75 |
| Oswald Kirkby, Englewood | 77 |
| B. P. Merriam, Waterbury | 77 |
| W. J. Travis, Garden City | 77 |
| J. M. Ward, Garden City | 77 |
| Gardner White, Oakland | 77 |
| B. W. Corkran, Baltimore C. C. | 78 |
| W. C. Houston, Philadelphia C. C. | 80 |
| M. R. Marston, Cranford G. C. | 81 |
| F. W. Taylor, Philadelphia C. C. | 82 |
| C. H. Gardner, Agawam | 83 |
| T. M. Claflin, Brae-Burn | 83 |
| F. B. Jennings, Jr., Mt. Anthony | 83 |
| H. V. Gaines, Wykagyl | 83 |
| G. T. Brokaway, Garden City | 84 |
| Hamilton Kerr, Wanok | 84 |
| E. W. Clark, 3d, Ekwanok | 84 |
| M. Fred O'Connell, Alpine | 84 |
| A. C. Travis, Englewood | 85 |
| G. P. Tiffany, Powalton | 85 |
| G. B. Adams, Baltusrol | 85 |
| F. A. Martin, Ekwanok | 85 |
| G. A. Pope, Jr., Watch Hill | 85 |
| Deveraux Emmett, Garden City | 85 |
| W. G. McKnight, Baltusrol | 86 |
| D. W. Houston, Jr., Dorset Field | 86 |
| J. H. Hamill, Columbus | 86 |
| C. W. Instee, Inwood | 86 |
| L. S. Bigelow, C. C. Boston | 86 |
| W. O. Henderson, Columbus | 86 |
| R. R. Gorton, Brae-Burn | 87 |
| W. B. Averell, Garden City | 87 |

## MISS RANDOLPH LEADS WINNING PONY POLO TEAM

NARRAGANSETT PIER, R. I.—In the continuation of the national polo tournament here Wednesday there were three events, played before a large assembly of polo enthusiasts on the grounds of the Point Judith Country Club.

The second round in the series for the Atlantic cups, with Aiken and Dedham second rivals in the fray, was the first event and was won by Aiken by a score of 6¾ to 4½.

In the second event in the Atlantic cup series Cooperstown met the Point Judith team in a four-period game. Cooperstown won easily by the one-sided score of 7 to ¼.

A special match between the Aiken second and the Point Judith second was played in which the Aiken team, captained by Miss Emily Randolph, defeated the Point Judith second by a score of 6 to 4. Miss Randolph played with her usual dash and was ably supported by Miss Kate Penn Smith.

**NATIONAL LEAGUE STANDING**

| | Won | Lost | P.C. |
|---|---|---|---|
| Pittsburg | 61 | 38 | .616 |
| Chicago | 59 | 37 | .615 |
| New York | 58 | 40 | .593 |
| Philadelphia | 56 | 43 | .566 |
| St. Louis | 56 | 44 | .560 |
| Cincinnati | 45 | 53 | .459 |
| Brooklyn | 38 | 61 | .384 |
| Boston | 22 | 79 | .218 |

**RESULTS WEDNESDAY**

Cincinnati 5, Boston 3.
Pittsburg 7, Philadelphia 6.
New York 16, Chicago 5.
St. Louis 4, Brooklyn 3.

**TODAY'S GAME**

Philadelphia at Pittsburg.

### CHECKER EXPERTS PLAY IN OHIO

CEDAR POINT, O.—F. A. Fitzpatrick of Boston was chosen president of the National Checker Association which was formed here Wednesday. There is a big crowd of checker enthusiasts here to watch the championship match between Alfred Jordan of England, champion of the world, and Newall Banks, the American champion. At the end of the first day's play Jordan led with one win and four draws.

### CRICKET TEAMS MEET AT LORDS

LONDON—In the match with the Mote Cricket Club at Lords ground here Wednesday, the Germantown Cricket Club put up a good fight. The home team went in first and scored 246, to which the visitors responded with 211. The Mote Club knocked out 11 runs in the second inning without the loss of a wicket.

### ALEC SMITH REGAINS GOLF TITLE

SEABRIGHT, N. J.—By a margin of two strokes Alexander Smith, the Wykagyl professional, regained the championship of the Eastern Professional Golfers' Association at the Rumson Country Club Wednesday. He made the 36 holes in 151. James Thomson of Philadelphia and Gilbert Nicholls of Wilmington tied for second place.

**TRI-STATE LEAGUE**

Harrisburg 4, Wilmington 1.
Trenton 3, York 1.
Johnstown 10, Reading 1.
Lancaster 3, Altoona 2.

## CORINTHIAN Y. C. OPENS MIDSUMMER YACHTING RACES

### Large Fleet Takes Part in First Event of 1911 Series With Sonder Beaver a Competitor

MARBLEHEAD—A fleet of 139 sailing craft and three power boats took the starting gun in the first of the midsummer series of the Corinthian Yacht Club Wednesday, and only about half a dozen of these did not finish.

In the sonder class the Beaver made her first appearance since the American victory at Kiel. This racer is the only one of the trio to return to this side, as both the Bibelot and Cima were sold to German yachtsmen.

The racers had a nice southwesterly breeze for the course, which was as follows for the larger classes: A reach to the southeast breakers buoy, a beat to the south mark, and a run home. The smaller boats had an inside course which gave them a beat for a finish.

The winners by classes were: Class M, Edjacko II.; class N, Odysseus II.; class P, Italia; class Q, Tabasco III.; sonder class, Ellen; class A, Marie L.; 18-foot knockabouts, Dorchen II.; catboats, Dartwell; class C, H. Lindsay; class B, Winona; class S, Wawenock; Annisquam 15-footers, Tabasco; dories, Barbara; class R, Sumaki; class R and S, Tedesco; Manchester one-design, Asteria; Nahant bugs, Humbug; Hull one-design, Vera; Hingham one-design, Polly Wog; Alpha dories, Flirt; Beachcombers dories, Shadow; handicap class, Middler; Pleon Y. C., Snail; speed power boats, Gee Whiz; open power boats, Anabel.

## MISS PHYLLIS SEARS IS STAR AT MANCHESTER

MANCHESTER, Mass.—The semi-final round of women's singles in the tennis tournament of the Essex County Country Club, is scheduled to be played on the courts here today and some fast tennis is looked for. Play is being witnessed by the leading members of the social colony here, including several of the members of President Taft's family.

Miss Eleonora Sears, one of the most expert woman players of the country, lost in the singles, being beaten by her cousin, Miss Phyllis Sears, daughter of H. M. Sears, in a two-set match, 6—1, 6—2. Miss Phyllis then played Miss M. Stackpole in the third round and was again a winner, this time after a hard battle, the score being 5—7, 6—1, 8—6. She will thus play in the semi-finals today.

In the mixed doubles Miss Gladys Munn had as a partner S. V. R. Crosby, and they lost to Mrs. Oakes Ames and Mrs. C. S. Cutting, the latter winning by 6—3, 6—3. Miss Leslie Bradley and Richard S. Lovering defeated Miss Jones and G. Cabot by 6—0, 6—3. The Summary:

## BASEBALL PICKUPS

Cleveland made it two out of three by taking yesterday's game and also got the odd game of the series to date. The team moved up into fifth place.

—ooo—

That was a bad defeat the New York Giants gave the Chicago Cubs yesterday when they piled up 16 runs to 5. They hit for 18 with a total of 23.

—ooo—

Jackson and Lajoie, Cobb and Crawford, Collins and Baker, Carey and Wagner, are four of the most powerful combinations that have been put together in some time.

—ooo—

The Athletics made it four straight from Chicago and held their margin over Detroit, although the latter took the fourth game of the season from the Highlanders.

—ooo—

Boston will be without a major league baseball game today as the Americans have a day off, going to Philadelphia tonight and the Nationals are on their way home from Cincinnati.

—ooo—

Pittsburgh assumed the lead in the National League race last night for the first time this year. The world's champions of 1909 have been playing some fast ball during the past two weeks and will have to be reckoned with from now out.

—ooo—

The Boston Americans won 10 of the 16 games played with the western teams during the series just ended. With four of the victories over Detroit, it would seem as if the team should have made a better showing, despite the use of substitutes.

—ooo—

For six innings Krapp, the Cleveland pitcher, gave a great exhibition of pitching, hitting and fielding his position. He is certainly a very promising young player, but should give more attention to the pitching end of the game, as he clearly showed inability to last at the fast rate he was going.

BASE BALL
TOMORROW AT 3:15
Brooklyn
NATIONAL LEAGUE GROUNDS

## NATIONAL ARCHERY ASSOCIATION MEET IS ATTRACTING MANY

### Present and Several Former Champions Will Compete in 1911 Tournament on Washington Park, Chicago

### SOME HIGH SCORES

CHICAGO—Unusual interest is manifested this year in the annual tournament of the National Archery Association, the thirty-third, to be held here Aug. 15-18. Several former champions are expected to compete, the total list of entries probably reaching in numbers between 35 and 50 and inclding some of the world's greatest archers.

H. B. Richardson of Boston, the Harvard athlete who won the tournament last year with the remarkable double York round score of 231-1111, which excelled the former national record of 215-995, held for many years by Col. Robert Williams, Jr., of Washington, intends to shoot in the meet this year. He has recently returned from a bow and arrow hunting trip in Alaska and British Columbia with Col. Will Thompson of Seattle, who is also expected to shoot in the national meet.

Mr. Richardson is considered by many the greatest shot in the world today. But there are others who are counted upon to give the Boston man a close shoot, notably Homer S. Taylor, Chicago's leading archer, who has one national championship to his credit and has made second score in every tournament for the last five years. Taylor has been doing some remarkable shooting this season, his lowest York score for the season being 108-492 and his highest 125-665, the latter being the highest score made in this country in years. He has not made a double York lower than 1000 and two over 1200, the highest being 243-1242, which is but little short of the famous Horace A. Ford score of 1251, which has constituted the world's record since 1867. Another remarkable score recently made by Taylor was a 6-52 at 40 yards, making five golds in succession followed by a red.

Other contenders who must be considered in this year's meet are Col. Will Thompson of Seattle, brother of Maurice Thompson, the author, who has written world-famous works on archery; P. Bryant of Boston; W. Clark of Cincinnati, who has won the national championship several times; T. Hussey and G. F. Henry of DesMoines, Ia.; J. M. Challis and J. E. Jackson of Atchison, Kan.; Dr. E. B. Weston and F. E. Canfield, Chicago.

The tournament will be held on the north green of Washington park, and the association headquarters will be at the Vendome hotel. The last five tournaments have been held in Chicago, and the first in 1879, was held in White Sox park, now Grant park.

The highest championship scores of the national association are:

Double York round—H. B. Hichardson, Boston, 231-1111; Col. Robert Williams, Jr., Washington, 215-995; G. P. Bryant, Boston, 227-975; Col. W. H. Thompson, Seattle, 211-973.

Double American round—1909, G. P. Bryant, 176-1118; 1886, W. A. Clark, Cincinnati, 179-1097; 1883, Col. Robert Williams, 176, 1086; 1910, Harry B. Richardson, 177-1059.

Double national round—1889, Mrs. A. M. Phillips, Battle Creek., 133-713; 1895, Mrs. M. C. Howell, Cincinnati, 132-756.

Double Columbia round—1896, Mrs. M. C. Howell, 144-990; 1887, Mrs. A. M. Phillips, 142-980.

Ladies' teams—1910, Chicago archers, 315-1517; 1903, Cincinnati Archery Association, 285-1307.

BI-WEEKLY
The Monitor
Now Offers
A Stamp
Department
For the Children
Every Other Saturday

This new department tells all about postage stamp collecting and other matters of interest to the junior philatelist. Boys and girls will find it a source of entertainment and profit.
The young people will find something to please them in every issue of
Saturday's
Monitor

# SETTLEMENT CHILDREN VISIT FRANKLIN PARK

If you have never seen many trees and are not used to the way they grow straight up from the ground and spread their broad green branches against the blue of the sky, and even though you have seen them, if you are not accustomed to seeing them growing together, waving and bending, and casting flickering patches of golden sunshine and deep green shadow underneath; and moreover, if you do not know the feeling of the yielding turf beneath your feet, then you can understand how it seemed to the hundreds of boys and girls from the settlement houses who were taken to Franklin park Wednesday afternoon for a mid-summer festival, and how it was they were at first over-awed and did not sing their songs and play their games with their accustomed energy.

The boys were the first to regain their composure. They went off to a part of the grounds by themselves and soon the air resounded with their excitement. They screamed and yelled and as if that were not enough rolled over and over on the ground. They had baseball, spoon races, potato races, three-legged races, relay races, sack races, wheelbarrow races and obstacle races.

Meanwhile the girls carried out their program on the other side of the knoll. They had games and songs and folk dances. A regular program had been arranged, groups from the different houses each contributing something. A space under the tall trees was marked off by broad canvas bands and the groups came out one at a time to do their part and then resume their places among the spectators.

Fifteen or twenty little girls not more than 5 or 6 years old gave a trio of Spanish folk songs. Over their holiday dresses they wore black boleros and bows of green and white. Each little girl carried a dolly hugged close to her little heart. They sang first a dolly song, then the "Little White Pigeon" and after that "San Sereni, the Holy Hearted." The children from Jamaica Plain Neighborhood house gave a May-pole dance.

Little girls from Lincoln house, wearing aprons and head dresses that talked of Bohemian lands, sang and danced first a "poor white" dialect piece, "Skip to Ma Lou," following it with a "Strazaak," or Bohemian dance. They gave it with the graceful abandon they would in their own settlement house. Ellis Memorial, Robert Gould Shaw house, Ruggles street and Cottage place neighborhood houses, Stearns neighborhood, the Elizabeth Peabody, Social service, Roxbury neighborhood, Dorchester and South End houses were the others which took part in the games and contests.

After the program there was free play for all in different groups. By that time the girls were more at home and the air resounded gaily with "Heigh-ho deley-oh, the Farmer in the Dell," "The Muffin Man," "The Mystery Man," "Ride a Cock Horse," and other old familiars. Some of the little girls had never played out of doors before except on the public playgrounds, the brick pavements and the asphalt streets. It was a novelty to which they could not become accustomed, but they enjoyed it all the way down to the tips of their dancing toes. Some of them went off on long walks to see still more of the green and beauty about them, but most of them stayed close to the main groups, thus feeling more comfortable in all that vastness.

Each house had its colors which were worn by the children in different ways. On the girls they were arranged conspicuously as baldrics or sashes, or on their heads. The boys wore them more quietly as bands on their sleeves or badges on their coats or shirts. The boys, however, were also decorated with huge numbers done on big squares of brown paper and pinned to their shirts between their shoulder blades with one large safety pin. There they fluttered and flopped for all the world like cherub's wings. According to the instructors who had them in charge the simile was not unlike, for with all their whooping and yelling, their dirty faces and torn clothes, there was no quarreling and little roughness and everything passed off as happily as the most sanguine could desire.

The festival was the first of the mid-summer events, which it is hoped will be given annually hereafter. It was under the auspices of the Boston Social Union, which is a federation of the settlement houses of Greater Boston, all the settlements being invited to take part, and was given with the thought that such an occasion would stimulate the work at the different houses and create a broader interest among them, as well as giving a point to work toward in the summer schedule.

The festival practically closes the summer work of the settlements. A few of them are in session a little longer and will be stopped to give the workers an opportunity for recreation before taking up activities for the winter.

# CONCERTS ARRANGED BY THE MUNICIPAL AND PARK OFFICIALS

The Municipal band of Boston gives a concert tonight at Edward Everett square, at 8 p. m., with the following program: March, "The Banner," von Blon; overture, "Franz Schubert," Suppe; selection from "The Three Twins," Hoschna; waltz, Waldteufel; idyl, "The Forge in the Forest," Michaelis; selection from "The Red Mill," Herbert; ballet music from "Henry VIII.," Saint-Saens; intermezzo from Tales of Hoffman," Offenbach; selection from "The Balkan Princess," Rubens.

The city musicians will play at G and Sixth streets, South Boston, Friday, at 8 p. m., the following: March, "National Emblem," Bagley; overture, "Zampa," Herold; selection from "Chocolate Soldier," O. Strauss; waltz, "Espana," Waldteufel; popular gems; selections from "The Spring Maid," Reinhardt; "Cavalry Charge," Luders; fantasie of Irish, English and Scotch airs, Baetens; march, "Up the Street," Morse.

The metropolitan park commission offers a concert by Stiles Eighth Regiment Band, M. V. M., Harry E. Stiles, chief musician, at Melrose common tonight at 7:30 o'clock. The program: March, national emblem, Bagley; medley, Von Tilzer; solo for cornet, by B. B. Keyes; overture, "Poet and Peasant," Suppe; hits of Harry Lauder; duet from "Il Trovatore," Verdi; "A Day in Camp," Keyes; selection, "Spring Maid," Reinhardt.

The commission presents the Melrose Orchestral Association Band, Robert C. Mauser, bandmaster, at Fellsmere park, Malden, Saturday, Aug. 12, 4 to 6 o'clock p. m.: March, "Niebelungen," Wagner; overture, "Raymond," Thomas; cornet solo by John E. Dyer; "The Teddy Bears Picnic," Bratton; selection, "Mefistofele," Boito; selection, "Amorita," Czibulka; clarinet solo by William A. Brewster; idyl, "Forest Whispers," Losey; dance from "Madame Sherry," Hoschna; selection, "A Trip to Japan," Klein.

**SOUTH BOSTON CHILDREN SAIL**

Over 300 South Boston children boarded the steamer Monitor today and sailed on the Randidge excursion to Bumkins island.

# VICTORY OR DEFEAT OF VETO WILL BE BY NARROWEST MARGIN

LONDON—With keen interest the country is awaiting the vote in the House of Lords on the veto bill and it seems certain that the margin of victory or defeat will be extremely small. The utmost uncertainty is believed to prevail in the lobbies.

The House of Lords was crowded at the debate Wednesday, the spectators including George von L. Meyer, secretary of the United States navy, American Ambassador Reid and Count Benckendorff, German ambassador to Great Britain, who occupied seats in the diplomatic gallery.

Lord Lansdowne, opposition leader in the upper house, declared it was obvious that the Lords no longer were in a position effectually to resist the policy of the government, and he was convinced that a further insistence of their amendments would not only be unprofitable, but would be detrimental to public interest.

Lord Halsbury swore fealty to Lansdowne, but in the same breath protested against the leader's advice.

# COLONIAL CARNIVAL HELD BY PLYMPTON

PLYMPTON, Mass.—A colonial carnival was held on Plympton Green Wednesday afternoon and evening. It was given under the auspices of the Library Association. Scenes from the early history of the town were presented with tableaux representing happenings in the life of Deborah Sampson, the revolutionary heroine, whose birthplace is still standing on Elm street. It was a benefit for the library association.

Deborah Sampson was a native of Plympton and was born Dec. 17, 1760. When the revolutionary war broke out she made herself a man's uniform and enlisted in the colonial army under the name of Robert Shurtleff. She was sent to West Point and while on the skirmish line was wounded. She was in the battle which repulsed the British at Yorktown and was present at the surrender to Lord Cornwallis.

Her identity was finally discovered. The fact was reported to General Washington and after a conference with him Miss Sampson was sent back to her home in Middleboro, having served in the army about two years. After the revolutionary war she was a guest of General Washington at his home at Mt. Vernon, Va.

On Plympton Green is a large bowlder erected a number of years ago by the members of the Deborah Samson chapter, Daughters of the Revolution. Only a short distance from the green is the birthplace of Miss Sampson. It is one of the old landmarks of the town and is visited by hundreds of people during the summer months. The house is in good condition.

The green was decorated. Tables were arranged for the sale of food, candy and useful and fancy articles. The tables were in charge of the descendents of the old residents, Churchills, Perkins, Sampsons, Bradfords and the committees are: Supper, Mr. and Mrs. Charles D. Page, Mr. and Mrs. William G. MacKenzie, Mr. and Mrs. Fred W. Dennett, Mr. and Mrs. Alfred R. Buckham, Mr. and Mrs. Herbert Peck, Mrs. Phillip Hoffman and the Rev. T. F. Norris; aids, Misses Bessie N. Page, Georgia A. Barton and Edith Seib; pageant, etc., historian, John Sherman; tableaux, Miss Nellie F. Sherman, Miss Bessie W. Sherman, Mrs. Herbert H. Duesbury, Miss Marjorie Burbank and Mrs. C. T. Torrey. The tables have been assigned to the following descendents of the early settlers of the town: Useful, Luke Perkins, Miss Helen Perkins, Mrs. Charles B. Perkins, Miss Beatrice A. Reed, Mrs. Herbert H. Duesbury, Charles B. Perkins and Wallace S. Wright; fancy and souvenir, George Sampson, Miss Winnifred S. Wright, Nellie F. Sherman and Helen S. Robbins, Alexander C. Wright and B. Ellis Wright; apron, Adam Wright, Mrs. Lloyd D. Wright, Miss Elizabeth Wright, Mrs. George L. Reed, Lloyd D. Wright and George L. Reed; candy and cake, Samuel Bradford, Mrs. M. P. Bradford, Mrs. Horace C. Bradford, Miss Florence J. Shaw, Prince and Horace Bradford; flowers and plants, Mrs. John Fuller, Samuel Fuller, Miss Clara L. Fuller, Mrs. James Collins, Jr., Frank A. Fuller, and James Collins, Jr.; grab, William Churchill, Mrs. William Perkins, Mrs. Alexander Churchill, William Perkins and A. L. Churchill; ice cream, John Sherman, Mr. and Mrs. John S. Robbins, and Eugene A. Wright; lemonade and fruit, Misses Susie Duesbury, Viola Norris, Marion Estes, Bessie Nesmith and Stella F. Nesmith.

## BIRTHPLACE OF DEBORAH SAMPSON

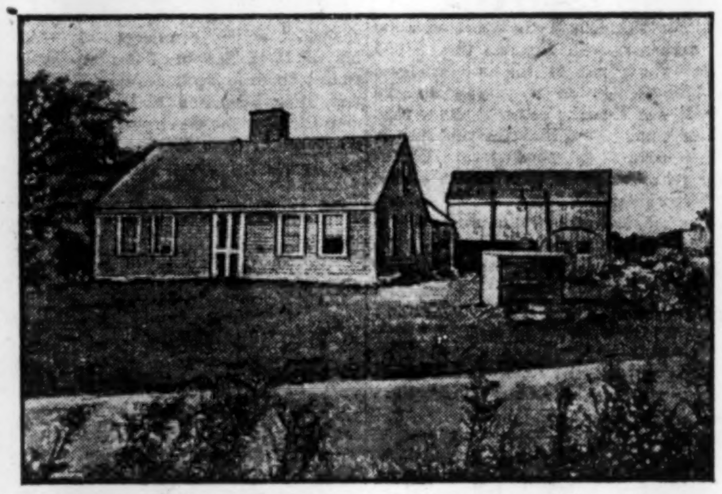

*Old house in Plympton, Mass., standing near scene of carnival commemorating deeds of revolutionary heroine*

# U. S. WOULD FIX POSTAL RATE ON PUBLISHERS' WORD

NEW YORK—If the government decides to increase the postal rate on advertising matter of magazines apart from the reading matter there will be no general ripping apart of the periodicals to weigh them, but the increased rate will be levied upon the strength of publishers' statements. Each month the publishers will be required to file a certificate showing the actual amount of reading and advertising matter in their periodicals.

# ADMIRAL TOGO SEES NAVY YARD AT PHILADELPHIA

PHILADELPHIA — Admiral Togo is today visiting the shipyards and plants along the waterfront and the United States navy yard here. The Japanese naval commander reached this city Wednesday night after five hours of public receptions in Baltimore, tours through steel works and foundries, a cruise on Chesapeake bay and a rapid automobile trip about the city.

Thousands of persons crowded the station here and many more lined Broad street as the admiral and his suite in two automobiles was escorted by a squad of galloping police to the hotel. The admiral saw a big sign on the city hall reading "Welcome Togo," and noted with pleasure the scores of Japanese flags which adorned the buildings nearby.

On his way to Philadelphia he expressed great pleasure at his reception at Baltimore and said he was impressed with what he saw at the steel works there.

# RATIONAL GOLF

**By JASON ROGERS**

We have good reason to know that the majority of highly skilled golfers fully realize the bad influence exercised on the game by recent developments in the manufactur of golf balls, says the London Field. But we have been led to believe that the far more numerous class, containing those who receive a considerable number of strokes from scratch men, was opposed to any attempt to check by legislation the use of these far-flying, long-running balls. Primarily the question of standardizing a ball for use in the championships is only of academic interest to those not qualified to enter at least for the amateur event. But he would be dull of intellect who failed to perceive that the championship ball would be used on more than two occassions during the year. It is therefore gratifying to read in the Sportsman of July 22 a letter from one whose signature implies that his allowance of strokes is six, pleading that the guttie may be restored to its position as the universally used implement of the game.

We are entirely in sympathy with the arguments which he adduces in support of his plea, but we fear that they will fail of success, because the rubber-cored ball affords greater physical pleasure to the hitter of it than the guttie. All games are or ought to be played for pleasure. Therefore, at golf it is right and proper that nothing which contributes to the satisfaction of the player should be omitted from it. But in the successful playing of every game there is pleasure intellectual as well as physical. The former cannot be enjoyed unless the implements of the game are at once reliable and reasonably difficult to use. In our view—and we are supported by numerous correspondents—a ball such as we have had made to our specifications fulfils all the necessary conditions. The feel of it on the club at the moment of impact is as pleasing as that of any other ball, and when a man drives it a long way or places it near to the hole by a deft approach stroke he has the satisfaction of knowing that his own skill has been the main factor in its success.

We print below a letter from a London golfer who proposes specifications for a standard ball which would undoubtedly improve the game, though they do not go so far as those adopted by us in making our experiment. By the same post we received a criticism of the Field ball from the secretary of one of the clubs which sends a delegate to the committee governing the amateur championship. This gentleman finds that the ball needs a harder blow with wooden clubs than it suits him personally to deliver, but he considers it excellent for the approaching and putting providing that it is hit properly with iron, mashie or putter. Attached to the same club is a professional who has been open champion. He, after trying the ball, approves it, but in issuing specifications for a standard ball he would add to those which we laid down that the core should be of pure rubber, the cover of pure gutta-percha moulded in the bramble pattern, that a maximum and minimum should be fixed for the weight and size of the ball. It may be well to repeat that we specified (1) that the ball should float, (2) that the core should be solid, (3) that the cover should be one fourth inch thick.

The results of experiments incline us to think that it would be politic not to insist on the relatively thick cover. In fact, we should consider our object practically gained if the authorities ordain that competitors for championship must use balls which float in water, and are of a size between those which used to be distinguished by the numbers 26½ and 27½. In conclusion, we may mention that a very distinguished golfer has informed us, not without shamefacedness, that on a recent occasion, having been persuaded to attend a garden party, he won a putting competition over a difficult and slippery course using a Field ball.

Sir—One of the greatest objections to the small and heavy balls now in use is that they have made it far easier for any kind of hit to travel against the wind. They have to a considerable extent taken away the right and proper advantage previously held by the man who could play one of the finest of all shots, the wind cheater. When the heavy balls were first brought out they had the characteristic of not traveling so well as other rubber-cored balls when not quite properly hit, but now the manufacturers have "improved" this "defect" away. Whatever may be the difficulties in laying down and enforcing the regulations for a complete standardization of the ball—and they have undoubtedly been much exaggerated—there can be none to be faced in establishing by rule a definite size and weight. The latter should be insufficient to make the ball sink in water.

A LONDON GOLFER.

# BOSTON TOURISTS LEAVE GENEVA FOR RETURN TO PARIS

GENEVA, Switzerland—The Boston Chamber of Commerce party, now nearing the end of its tour of Europe, which arrived in this city Wednesday, left today for its second visit to Paris. There it will remain until Aug. 16, leaving at 8:30 for Cherbourg, from which port, the delegation will sail on the North German Lloyd steamship Kaiser Wilhelm der Grosse, due at New York Aug. 23.

The party gave especial attention here to the port and its docks, the extensive electrical development due to the unlimited water power, the municipal water works, hydraulic power and lighting plants, the government-owned railroad and the public information bureau.

# BOY SCOUTS HIKE TO PORTSMOUTH

DOVER, N. H. — Joseph Russell and Samuel Fox, walking members of the Boy Scouts of America who are bound for the Pacific coast, have Portsmouth for their next objective point today, a hike of about 12 miles. Wednesday they traveled from Kennebunk to this city, covering 28 miles, over a dusty road with the temperature up among the high figures. Here they sold many of their pictures and called on the mayor.

On their way to Boston they will pass through Hampton, N. H., Newburyport, Ipswich, Beverly, Salem and Lynn.

# REUNION OF ARMY OF PHILIPPINES

DETROIT, Mich.—Delegates to the annual reunion of the army of the Philippines arrived today and were assigned to quarters. The first business session of the convention is scheduled for tonight.

W. H. Keating of Oskaloosa, Ia., who is first senior vice-commander of the order, is the logical candidate to head the organization next year.

# THREE TOWNS IN A CONTEST OVER HOUSE NOMINEE

RANDOLPH, Mass.—An unusual situation exists in the ninth Norfolk representative district, which includes the towns of Stoughton, Sharon and Randolph.

A 10-year agreement among the Republican committees of the three towns gives Sharon the nominee for two years and the remaining towns the nominee for four years each.

Sharon took its two years first, then Stoughton had two years and last year Randolph Republicans nominated a candidate in the person of Daniel B. White, who was unexpectedly defeated by Jeremiah O'Leary of Sharon, the Democratic candidate. This was brought about, so local Republicans say, by a combination of Republicans of Stoughton and Sharon.

This year it is again Randolph's privilege to name the Republican nominee, but on account of conditions no candidate has appeared. It is claimed the conditions of a year ago still exist and that Republicans in Stoughton and Sharon are at work again in the interests of Representative O'Leary, who is a candidate for reelection.

Local Republicans are stirred up over the situation and say that they will oppose any effort to name a candidate from the other two towns.

# BRITISH OFFICERS HONOR AND ASSIST NAVY SECRETARY

LONDON—Every courtesy is being shown by the British naval authorities to George von L. Meyer, the American secretary of the navy.

He paid long visits Wednesday to Reginald McKenna, first lord of the admiralty, and Sir Arthur Wilson, admiral of the fleet, and other heads of departments of the admiralty. Sir James Marshall, director of the dock yards, spent an hour with his visitor.

# LAUNDRYMEN TOO BUSY FOR MEETING

New England will send no delegates to the annual convention of the National Laundrymen's Association, to be held in St. Paul Aug. 21-24, says A. T. Downer of Winchester, secretary of the Massachusetts Laundrymen's Association. This is the busy season, says Mr. Downer, and the New England laundrymen are not pleased that the convention was called for this month. The conventions have usually been held in the fall.

# GENERAL LECONTE ARRANGING LOAN

PORT AU PRINCE—General Leconte is arranging for a loan of $500,000 from German bankers. The firminists are not satisfied with the conditions, but are unable to interfere.

General Leconte is paying from 100 to 500 per cent on the money he obtained to maintain his army.

**CHILDREN ON OUTING**

MANCHESTER, N. H.—For the fourth consecutive year the poor children of the city were given a trolley outing Wednesday through means provided by the late Joseph A. Brown and citizens. About 1850 assembled in front of the city hall and went in trolley cars to Pine island park.

# DENVER PREPARING FOR 100,000 VISITORS TO CONCLAVE IN 1913

DENVER, Col.—William B. Melish, grand master of the Knights Templars, and other officers of the order will be in Denver within the next two weeks to discuss plans for the triennial conclave to be held in Denver in August, 1913, and to make hotel reservations for the headquarters of the grand commandery.

"I believe that there will be considerably over 100,000 visitors in Denver during the conclave," said W. F. R. Mills, secretary of the hotel committee. "Denver will not have the least difficulty in handling a crowd of that size."

# BOSTON MAN BUYS MANSFIELD MINE

MANSFIELD, Mass. — About 1700 acres of land, including several farms, principally in the western part of Mansfield, have been sold by Irvin McD. Garfield, receiver of the Massachusetts Coal & Power Company, to Joseph Haley of Boston, with leases and mining rights covering about 480 acres. The price paid was between $20,000 and $30,000.

# OPEN-AIR BOAT TAKES 271 ON SAIL

The floating hospital cruised to Long island today with 271 aboard, including 75 mothers and 16 children.

It is Mildred Hall day, and Mr. and Mrs. Charles P. Hall are the subscribers. Tonight's cruise will be James McMillan 2d night, and Mrs. James McMillan is the subscriber.

Some one rather cleverly defined a university as a log with himself on one end of it and Dr. Holmes on the other.

In the same way, a successful agricultural paper may be defined as a log with a competent editor on one end and a prosperous farmer on the other. It is the intimate and close relation between the man who edits Farm and Fireside and the farmer who reads it that makes advertising in it so effective.

Farm and Fireside is an authority to the farmer who reads it. This authority extends to the advertising. It not only places the advertising where the farmer can see it, but it places it there with a certain endorsement. If you knew the facts about the influence of Farm and Fireside with the half a million prosperous farmers who read it, your list would contain a generous allowance of insertions in

FARM AND FIRESIDE
THE NATIONAL FARM PAPER
New York Springfield, Ohio Chicago
73


# BAY STATE NEWS BRIEFS

**WAKEFIELD**

These committees have been appointed by the Baptist church for activities after the union services with the Congregational and Methodist churches end: Baptismal, S. A. Lenfest, W. H. Knight, Mrs. G. W. Eaton, Mrs. Mary C. Bowditch, John Hendrickson, Mrs. F. I. Wilkins, Miss L. E. Allen; flower, Mrs. Mary G. Bowditch, Marjorie Cartwright, R. E. Jackson, Mina B. Eaton, Effie Carlson, Theresa W. Hendrickson; social, Mrs. H. S. Bouve, Mrs. P. B. Evans, Mrs. Josiah S. Bonney, Miss Jennie A. Spaulding, Harold G. Watkins, George M. Daland, Mrs. W. O. Cartwright; missionary, Mrs. E. P. Conlon, Mrs. L. E. Howlett, L. E. Howlett, Harry Haskell, Mrs. G. W. Rickards, Miss Annie L. Brown, William A. Thibodeau.

The assessors expect to announce the tax rate Aug. 15. In spite of the fact that there has been a big increase in metropolitan park and sewer taxes, with the new Charles river basin tax of $2312.09, Chairman Parker says that it will probably not go higher than the present rate of $20.50.

**MALDEN**

The several lodges of Red Men of this city, who will entertain members of the order from all parts of New England on Red Men's day, Sept. 21, have appointed these committeemen to have charge of the events: Chairman, Charles G. Warren; secretary, William T. Smart; assistant secretary, Miss Edna Kaulback; treasurer, Benjamin R. Ambrose; finance and printing, B. A. Hall, C. E. Wettergreen, Fred Swanson, R. H. Cathcart, Miss Elsie Frye, Mary E. Mitchell, Maud Rand and Eva Pierce; entertainment, William T. Smart, C. G. Warren, Eliza Oakland and Emma Taylor; music, William F. Russell, E. M. Hunnewell and Henry J. Whyte; parade, Maj. Philip V. Mingo, J. Norman Hopkins and Henry M. Ricker; prizes, Herbert A. Stevens, Fabian H. Brook, Lucy Cooper and Eliza Allard.

**LEXINGTON**

The principal streets in town have been spread with a dust layer and street preservative.

The regular fall season of the Lexington grange will be opened at Historic hall the evening of Sept. 13 with a discussion of "Which is the Most Useful and Profitable Animal—Horse, Cow, Pig, Sheep, Dog, Cat, Hen or Duck?" A series of contests will also be held. The following committee will have charge: James A. Bean, Mrs. Bernard F. Baker, Miss Ethel F. Whitaker, Mrs. Louis W. Jenkins, Leslie G. Putnam, Herbert F. Shannon and C. Elliot Hadley.

Edwin A. Bayley has issued a public statement saying that he will not be a candidate for the Senate in the fifth Middlesex district this fall.

**EAST LEXINGTON**

The committee appointed by Moderator Edwin A. Bayley to find a suitable site for a new school building here to take the place of the Adams grammar school, is now considering two sites. One is near the Follen church on Massachusetts avenue, while the other is on Pleasant street. It is hoped the new building, which is to contain 12 rooms, will be completed in three years or less.

**REVERE**

C. L. Ridgway is superintending the building of the floats for the Mardi-gras festival at Revere beach, which is being rapidly rushed. The Nautical Gardens have contributed $800, the Derby Racer proprietors $800 and the Thompson Scenic Railway people $1500 toward the festival fund and other donations are coming in rapidly.

**STONEHAM**

Revised figures announced by the board of assessors are as follows: Total valuation of the town, $5,109,284, an increase of $53,368; total value of real estate including land and buildings, $4,578,780, an increase of $35,366; value of personal property $530,504, an increase of $18,002; the number of polls is 2291 and the tax rate will remain the same as last year—$20.70.

George H. Stackpole, keeper of records and seals of Stoneham lodge, K. of P., has been appointed by M. L. Welch, grand chancellor, as deputy of Garfield lodge of Andover, and Past Chancellor H. R. Jacobs of Lynn has been named deputy of the local lodge.

**MELROSE**

Former Representative Andrew J. Burnett, one of the candidates for the Republican senatorial nomination, entertained a large delegation of Everett friends at his home Wednesday evening, including members of the Everett Veteran Firemen's Association.

Mayor Eugene H. Moore has taken out papers for reelection for a sixth term. Thus far there is no opposition.

The final band concert in the series in this city by the metropolitan park commission will be held tonight on the common.

**ROCKLAND**

Sachem Fred Prindle of Mattakeesett tribe, I. O. R. M., has appointed the following committees: Finance, Arthur Dill, Charles Mann and William E. Vining; entertainment, Robert Brown, W. A. Studley, M. W. Wright, George Sheldon and Elmer Tilden; relief, J. Frank Gardner, Dr. John A. Billings, D. Elwood Easton, L. W. Wheeler and Robert Brown.

The annual reunion of companies F and G, forty-third Massachusetts regiment, will be held at Ridge Hill grove, Norwell, next Wednesday.

**NEWTON**

Miss Sarah Murray, a former teacher at the Worcester high school, has been appointed instructor in German at the high school.

The state railroad commissioners have notified Mayor Hatfield that action on the petition of the Middlesex & Boston street railway for an extension of the privileges of charging 1 cent for transfer privileges has been deferred and that until the question is settled the company has a right to continue the present rule.

**MEDFORD**

The metropolitan park commision has closed to travel the roadway leading from this city to Stoneham around the west side of Spot pond and is relaying a new roadway the entire length of Forest and Main streets, a distance of nearly two miles.

Permits have been issued for the erection of seven new apartment houses between the Fellsway West boulevard and Salem street at an estimated cost of $40,000.

**BROOKLINE**

Brookline's share toward the smoke nuisance tax is $322.57.

John R. Jameson will conduct the prayer meeting at the Presbyterian church next Wednesday night.

Representative Norman H. White will be the guest of honor at the county fair to be held at Nantucket the last week in August.

**ABINGTON**

The Sunday school of the North Baptist church is holding its annual outing at Nantasket beach today.


**AMUSEMENTS**

CREATORE
AND HIS BAND
American League Park
Every Night
Including Sunday
Special Feature This Evening
French Night

Admission to Grand Stand 25c. Reserved Seats 25c extra. Advance sale at Herrick's and Wright & Ditson's.

2.25 BOSTON & NEW YORK BY TROLLEY AND BOAT
Special through car leaves Postoffice sq. daily and Sunday at 2:45 P. M. Tickets and information at Pass. Dept., B. & N. St. Ry. Co., 309 Washington st.
TO PROVIDENCE OR FALL RIVER 75c

FOLLOW THE FLAG
NORUMBEGA PARK
OPEN DAILY AT 10 A. M.
Magnificent Covered Open Air Theatre
Vaudeville, 3:30 and 8:05. Cafe, Etc.

TROLLEY INFORMATION FREE
309 WASHINGTON ST., BOSTON.
BOOKLETS, TIME TABLES, ETC.
Call, Write or Tel. Main 4559.
NEW ENGLAND STREET RAILWAY CLUB
JOHN J. LANE, SECRETARY.

# CHANGE IN THE NEW PEACE TREATIES IS ASKED BY SENATORS

WASHINGTON—It is believed today that it will be necessary to change the arbitration treaties between the United States and Great Britain and the United States and France in order to induce the Senate to act favorably upon them.

This conclusion is the result of the consideration of the documents by the Senate committee on foreign relations which after two long sittings adjourned on Wednesday to meet again Saturday. Both meetings were devoted to the consideration of the documents on their merits, first with Secretary Knox and then without the secretary's aid.

No effort was made to have the treaties reported, and it became extremely doubtful to some of the friends of the administration whether such a course would be wise at present, owing to objections to some present features of the conventions.

Especial objection was made at both sittings to the provision submitting questions of difference to the joint high commission of inquiry, but fault also was found with the provision in the French treaty authorizing ratification by that government in accordance with the procedure required by the laws of France, and with the condition in the British treaty that matters affecting dependencies of Great Britain shall be submitted to the government of such dependencies.

It was contended that the latter clause might lead to undesirable complications and that the former might necessitate a change in the method of procedure in this country. But, despite all these objections, it became evident that the power conferred upon the joint commission is the only real obstacle to early action.

Several senators expressed unalterable opposition to this provision and more than one proposal was made that the paragraph be eliminated, or, at least modified. No motion was made to this effect, but if there had been a vote it probably would have carried. The magnitude of the extent of this criticism will be brought to the President's attention and some senators will urge the cancellation of the provision.

Many of the members of the committee expressed themselves as friendly to the general plan of the treaties.

Secretary Knox remained with the committee for more than an hour explaining the obscure points and meeting the objections of senators and others. He especially undertook to show that the agreements rob the Senate of none of its constitutional privileges.

Opposition to the treaties on the ground that the Monroe doctrine would virtually be abrogated so far as those two nations were concerned, is not taken seriously by President Taft and Secretary Knox.

The President explained to callers that the Monroe doctrine was a "policy" recognized by several European governments, notably England. The arbitration treaties, he said, do not provide that "policies" of another party to them shall be subjected to arbitration.

Questions arising under the Monroe doctrine might be referred to a joint high commission provided for in the treaties, but would not go to an arbitration court.

The committee's recommendations under the treaties are not necessarily binding, but as the recommendations would not be made for a long period after the questions at issue are submitted, the effect might be the same as if put before an arbitral tribunal.

Mr. Knox urged ratification of the treaties because under their terms arbitration is made to cover all questions which are justifiable in their nature. He said that in this respect the agreements mark distinct progress over the arbitration treaties of 1908.

The principal point of attack was the paragraph in the third article allowing the joint high commission of inquiry to determine whether a given matter is arbitrable. The objection was made that the effect would be to deprive the Senate of its duty of settling all such points.

Mr. Knox said in reply that in ratifying the general treaty authorizing such a course the Senate would be exercising its function by wholesale. Meeting the convention, senators urged the right and duty of the Senate under the constitution to pass separately upon all conventions with other countries.

They did not believe that the Senate had the right to delegate this power. The secretary held firmly to the contention that there would be neither abrogation nor delegation.

During the meeting Senator Clarke of Arkansas spoke of the desirability of postponement of action until next December, but this idea was opposed by Senator Root as unwise, and in a way discourteous to the other countries involved.

# RACES CONGRESS IN LONDON SHOWS MEN FROM 50 COUNTRIES

(Continued from page one)

ocal declaration on England's part of her resolve to help forward the growth of representative institutions in India.

## American Work Told

At the afternoon session questions of interracial economics and peaceful contact between civilizations were discussed. Under the latter heading Mrs. Lucia Ames Mead described the work of the school peace league formed in America. Dr. Ferdinand Tonnies of Kiel, proposed that there should be reorganization of the press, with a view to its promoting kindlier feelings between nations and races. The congress then adjourned until the following day.

The Gaekwar of Baroda presided at the third day's session when Dr. Felix Adler of New York opened a discussion on "The Modern Conscience in Relation to Racial Questions."

In his opinion two practical results seemed desirable. The first was that civilized nations should treat backward nations with more humanity and intelligence, the second was that colonial administration should make a sympathetic study of the customs, manners, laws and religion of the peoples to whom they were supposed to bring civilization.

## Palestine Desired

Israel Zangwill, speaking of the Jewish races, said that the preservation of the Jews, whether as a race or as a religious community, was not a part of the world's duty. Their salvation must come from themselves. He thought some territory, Palestine for preference, should be set aside for them.

Dr. I. Zollscham of Vienna, agreed with the last speaker that in order to keep the Jewish race pure and flourishing there should be a settlement on the ancient soil of Palestine. Such a settlement might benefit the whole world, for no race could bridge over the gulf between the east and west as well as the Jews, who were orientals accustomed to the life and views of the west and thus enabled to understand both parties.

# WORLD'S JEWS IN ZIONIST CONGRESS

BASLE, Switzerland—With 500 delegates, representing nearly every part of the globe, the tenth Zionists' congress opened here Wednesday.

David Wolffsohn of Cologne, the president and chairman of the executive committee, opened the proceedings.

Mr. Wolffson declared the Zionists wished to become a loyal part of the Ottoman empire, which throughout history, and at present, he said, had been exceedingly kind to the Jews. Max Nordau, the writer, was elected president of the congress. It was resolved to give $1000 to those in need from the recent fire in Constantinople.

America is represented by Prof. Harry Friedenwald of Johns Hopkins University, Prof. Richard J. H. Gottheil of Columbia University and many others.

# ST. PAUL SCHOOLS ASK FOR $1,041,000

ST. PAUL—The board of education, in making the school budget for 1912, is asking the city council for $1,041,000, an increase of $120,000 over last year. The board asks for $50,000, in addition for the equipment of the new $300,000 Central high school and for $17,250 for the new $250,000 Mechanic Arts high school. Included in the budget are items of $20,000 for an addition to the Hill school and $20,000 for a new grade school building.

# NEWTON TAX RATE CUT ONE DOLLAR

NEWTON, Mass.—The assessors today announced the tax rate for 1911 to be $17.60, a reduction of $1 on the 1910 rate.


SUMMER CHANGES OF ADDRESS

¶ Subscribers who are going out of town for the summer months may be supplied with the Monitor either through newsdealer or by mail while absent from the city. Send notice to

*Circulation Department*
*THE MONITOR*
*BOSTON*
*MASS.*


# BROOKLINE MAN COMPOSES MUSIC PLAYED BY BAND

(Photo by Garo studio, Boston)
JOHN H. DENSMORE

At the weekly band concert by D'Avinos on the Cypress street playgrounds, Brookline, Wednesday night a musical number entitled "The Lamb of God" was played for the first time by any band. The composer is John H. Densmore, a member of the music committee of the Education Society of Brookline.

Mr. Densmore was the author of the Hasty Pudding show called "Boodle and Company," which was presented at Harvard in 1904. He has written many pieces of a classical nature since. Among these are "Memory" and "The Time I've Lost Awooing," the words of which he took from the old poem of Tom Moore. The words of Mr. Densmore's latest song are by the poet William Blake.

# WEST END HOLDERS DENY STANDING IN DEVELOPMENT'S WAY

(Continued from page one)

their say when the bill comes up for vote by the stockholders on Sept. 6, at 10 a. m. in Wesleyan hall.

Arguing for a better rate than 7 per cent for West End stockholders in the proposed consolidation with the Boston Elevated Charles C. Jackson of the brokerage firm of Jackson & Curtis proposes today that the dividend of the Elevated company be reduced rather than that of the West End.

"So long as the Elevated directors refuse to show their books and to explain fully the condition of their property, many West End stockholders will not believe that the Elevated's 34 miles is earning even one third as much as the West End's 363 miles.

# URGE ACTION ON CONTROLLER BAY

WASHINGTON—The proposal by the House interior department expenditures committee to delay until fall, further investigation of the Controller bay case in Alaska, involving the alleged "Dick-to-Dick" letter, will be opposed by Republican members in the House.

Two resolutions looking to immediate disposition of the matter were introduced by Republicans, one in the House by Representative Humphreys of Washington and was allowed to go to the committee and the other in the committee by Representative Burke of South Dakota, one of the three Republican members. No action was taken on either resolution.

# LIMIT REACHED BY POSTAL BANK

SEATTLE, Wash.—The postal savings bank at Bremerton, the seat of the Puget sound navy yard, has deposits to the limit, and unless the postmaster-general takes action to relieve the situation not another cent can be received.

Postmaster F. H. Hale of Bremerton has telegraphed to Postmaster-General Hitchcock asking that each of the depositories be authorized to hold $20,000. At present one of the depositories has $10,000 and the other $7500 of the postal savings fund.

# OHIO RIVER DAM SITE IS SELECTED

EVANSVILLE, Ind. — Congressman John W. Boehne of this city has been notified by the war department that the site for the government dam across the Ohio river below here has been purchased and that work will start thereon in a short time. The dam will cost about $1,500,000.

**U. S. MINISTER CALHOUN SAILS**

SOUTHAMPTON, Eng.—W. J. Calhoun, American minister to China, sailed for New York Wednesday on the steamer Kronprinzessin Cecilie. Those going on the Olympic for New York include J. Pierpont Morgan, Admiral Lord and Lady Charles Beresford, the Duke of Sutherland and Lord Desborough.

# ARBITRATION TREATY RATIFICATION URGED BY PEACE FOUNDATION

(Continued from page one)

the mails today a circular letter embodying a careful analysis and summary of the arbitration treaties by a lawyer expert in international law.

The foundation says that this work has been done for convenience in forming judgment, "as the document is necessarily technical and therefore likely to be misinterpreted by those not able to give it the closest possible study and to conduct researches to determine exactly what advance it constitutes in international relations."

The letter announces that the resolutions calling for unreserved arbitration treaties submitted to the foundation by various organizations throughout the country and acted upon and entrusted to the foundation for disposition were transmitted, along with all others of similar character, to the senior senators of the states from which they came on Aug. 2. With the certified resolutions was also sent a summary of the action taken by all other commercial organizations throughout the country, numbering about 200 and representing municipal populations totaling upward of 20,000,000 people.

The report of the international law expert is as follows:

"The text of the treaty shows it to be a most commendable document, avoiding all constitutional difficulties and providing the widest range, consistent with the maintenance of sovereignty, for the peaceable settlement of international disputes. Specifically it provides these improvements in the provisions of the agreements to arbitrate now in force:

"1. Clear definitions.—It excludes the indefinite phrase 'national honor and vital interests,' and distinguishes as arbitrable those 'differences . . . relating to international matters in which the high contracting parties are concerned by virtue of a claim of right made by one against the other under treaty or otherwise, and which are justifiable in their nature by reason of being susceptible of decision by the application of the principles of law or equity (Art. I, paragraph 1).' Questions of such a character that they might be said to fall into the category affected by 'national honor and vital interests,' under Art. II., are submitted for solution to a commission of inquiry, 'whose reports shall in no way have the character of an arbitral award' (Art. III., paragraph 2). The commission's duty is confined to determining the facts, and, by assuming charge of a grave question when national passions are rife, insures a just solution of it, if this is possible. The historical instance is the Russian attack on the British fishing vessels in the North sea in 1904, known as the Dogger Bank affair. By excluding the indefinite phrase 'national honor and vital interests' from the new treaty the possibility of raising false issues in grave situations is removed, while it makes ample provision for protecting national integrity (Art. II.), and, above all, broadens the scope of arbitration without jeopardizing any constitutional or sovereign power of the United States.

"2. Constitutional validity — The treaty provides two methods of settlement: For questions involving a 'claim of right' (Art. I., paragraph 1) the machinery offered by the convention of Oct. 18, 1907, is made specifically available; for 'any other controversy hereafter arising between them, even if they are not agreed that it falls within the scope of Art. I.' (Art. II., paragraph 1), by which phrase are unequivocally indicated questions affecting national integrity, a special commission of inquiry is to be constituted. In 1904 and 1905 Secretary Hay negotiated arbitration treaties with several powers which provided submission of cases to the Hague tribunal under general terms. These failed to receive the approval of the Senate because they were held to contravene the Senate's right to pass upon the agreement to arbitrate in a particular case arising under the general treaty. In 1908 and 1909 Secretary Root negotiated a new set of treaties overcoming this difficulty and 25 of these are in force today as the law of the land. Secretary Root's solution of the constitutional difficulty is adopted in the new treaty texts for both classes of cases.

"For differences arising under article I, paragraph 3 meets the difficulty, as follows: 'The special agreements in each case shall be made on the part of the United States by the President of the United States and with the advice and consent of the Senate thereof, etc.'

"Since the commission of inquiry's reports 'shall in no way have the character of an arbitral award' (Art III., paragraph 2), it was not deemed necessary to repeat the provision, but it is nevertheless in force in regard to article II. For article II, paragraph 3, makes articles 9 to 36 of the Hague convention of 1907 applicable, and article 10, paragraph 1, of the letter reads: 'International commissions of inquiry are constituted by special agreement between the parties.'

"The Senate resolution of April 2, 1908, (Senate document 444, Sixtieth Congress, first session, page 87), says in this regard: 'That the United States . . . expressly declares that the "compromise" (special agreement) required by any treaty of arbitration to which the United States may be a party shall be settled only by agreement between the contracting parties, unless such treaty shall expressly provide otherwise.'

"Thus the ability of the Senate to pass upon the special agreement for a commission of inquiry under the Hague convention is left unimpaired and, since the said convention is made applicable under the pending treaty there can be no doubt as to the maintenance of the Senate's prerogative.

"This is made clear by an understanding of international practise in such cases. A question having arisen, the disputants decide in a special treaty how the matter at issue shall be submitted and the terms of this agreement bind the arbitrators or commission. In the United States it is now a well-settled policy to secure the advice and consent of the Senate on such special treaties before the President ratifies them. The exact procedure can be understood by studying the stages of the treaty of Jan. 27, 1909, under which the arbitration of the Newfoundland fisheries case was held.

"3. Commission of inquiry.—The great advance marked by the treaty is due to the introduction of the commission of inquiry for investigation of questions too serious to be submitted to arbitration without further ado. Its jurisdiction will be, with the consent of the contracting powers, in that field previously excluded from arbitration by the indefinite phrase 'national honor and vital interests.' The call of it into being is optional, not obligatory, so that national integrity can in no way be compromised by providing this new method of peacefully solving questions hitherto arbitrable only by war. Its value lies in the fact that by calling it into existence at a time when national passions are stirred, the issue is kept pending in the hands of a commission whose membership has the confidence of the disputants, and the utmost opportunity is therefore given for effecting a peacable solution. This situation and the value of an interposing force at critical times for such a purpose is well recognized by publicists and was amply proved by the Dogger Bank affair in 1904.

"The commission of inquiry, under the treaty as in other cases, makes a report upon the facts, and by article III., paragraphs 2 and 3, is specifically prevented from rendering a legal decision in the form of an award. It may only recommend, leaving to the disputants the problem of reaching a settlement. Following the Dogger Bank report (see the London Times, Feb. 27, 1905, and International Law, during Russo-Japanese war, Smith and Sibley, page 446) the litigants agreed upon an indemnity of $300,000, the report of the commission showing that Russia was at fault, but stopping there.

"Article II., paragraph 3, is extremely important, though well tried. Oct. 26, 1905, Norway and Sweden, following their separation, drew up an arbitration treaty by which they agreed to submit to The Hague tribunal the question whether a specific case should be arbitrated or not. By the provision of the new treaty, this scheme, which has worked satisfactorily in Scandinavia, is incorporated into the present document. It is here so conditioned that there should be no objection whatever to it.

"3. Procedure and effect.—Arts. IV. and V. and considerable parts of Arts. I., II and III. deal with methods of procedure, and it is notable that, under different circumstances, all this procedure is already part of the law of the land by reason of being accepted in the Hague conventions of both 1899 and 1907. The procedure has been repeatedly tested and found satisfactory in operation. It may, therefore, be safely concluded that no difficulty will arise from these provisions.

"It is well to note that a veritable league of peace hangs upon the fate of the pending treaties with Great Britain and France. Both the latter countries will doubtless supplement their separate pacts with the United States by an identical one between themselves, which would have the effect not only of basing their mutual relations upon the very broadest possible foundation of arbitral peace, but would also operate to bind these three and Japan into an informal league of peace, even though it would not constitute an alliance. This would be brought about through Art IV. of the Anglo-Japanese alliance of July 13, 1911, which reads: 'Should either high contracting party conclude a treaty of general arbitration with a third power, it is agreed that nothing in this agreement shall entail upon such contracting party an obligation to go to war with the power with whom such treaty of arbitration is in force.'

"This provision becomes operative in respect to the United States as soon as the arbitration treaty is ratified and promulgated."

# LEHIGH RAILROAD DENIES CHARGES

PHILADELPHIA—The Lehigh Valley Railroad Company has filed in the United States court an answer denying the allegation made by the government in the commodities clause suit that the Lehigh Valley Coal Company is merely an adjunct of the railroad corporation. The action by the government was brought under the commodities clause of the Hepburn railroad act prohibiting railroad companies from transporting commodities in which they are interested.

# NEWS BRIEFS

**TOWER FAMILY REUNION**

The third annual reunion of the descendants of John Tower will be held on Sept. 2, at Cohasset. The Rev. E. Q. S. Osgood of Brattleboro, Vt., will deliver an address on "The Importance of Ideals."

**BACKSET FOR CONGRESS TALK**

WASHINGTON—Senators and representatives no longer see their speeches on the front page of the Congressional Record. A rule has been adopted whereby the regular Senate proceedings must have first place in the record, to be followed by the House proceedings and the speeches last.

**FIRE IN LONDON HOTEL**

LONDON—Jameson Lee Finney, an American actor, perished Wednesday night in a fire which destroyed a portion of the Carlton hotel, where he was a guest.

**W. R. MEINS A CANDIDATE**

Walter R. Meins of ward 21 Boston, former councilman, has announced his candidacy for one of the two Republican nominations for representative from the twenty-first Suffolk district, which includes ward 21. The district was represented in the last Legislature by a Republican and a Democrat.

**PARTRIDGE FAMILY REUNITES**

TEMPLETON, Mass.—The twenty-fourth annual reunion of the Partridge family was held Wednesday in Chapel hall with 40 members present.

**RAILWAY TENDERS ARE ASKED**

OTTAWA, Ont. — Tenders are being called for the construction of a branch of the Intercolonial railway from Dartmouth through Halifax county to Dean Settlement in Guysboro county, a distance of about 70 miles, and for a shorter branch from Country harbor to Guysboro.

# AT RAILROAD TERMINALS

The Boston Elevated road has a large force of men installing electric pneumatic switches and signals at tower C which will control North station section.

The Boston & Albany road inaugurated their annual August excursions to Boston today, starting with Springfield, which city produced patrons enough to fill three 12-car special trains.

**MONARCHISTS MAY ASK BRAZIL**

LISBON—According to a report secret documents have been found indicating that the royalists are seeking a loan of $5,000,000 in Brazil with which to purchase a warship, artillery and rifles. The documents also indicate that the army officers are adhering to the monarchist movement.


EDUCATIONAL

CLAYTON & CRAIG AUTO AND ELECTRICAL SCHOOLS. Classes now forming. Largest electrical school in world. Call, write or phone for catalog. 181 Summer st., Boston; phone Ox. 3788.



*Beginning Today—A Very Special Sale of*

2850 Pairs Women's Pure Silk Hose 1.50 to 2.50 Values

*Mail orders filled* At 95c Pr. *Mail orders filled*

Ingrain thread Silk Hose in black and plain colors—double garter top—double soles—high spliced heels—all new and just purchased from one of the oldest and most reliable silk hosiery mills in this country, now discontinuing business.

*Absolutely the Best Silk Hosiery Value of the Year*

*Women's Hosiery Section—Fourth Floor, Main Store*

Jordan Marsh Company


# HAZEN HYDE PRIZE IS TO AID AMITY

PARIS—James Hazen Hyde has founded a permanent prize of $200 under the patronage of the Franco-American committee, to be given annually to the author of the best manuscript, book or translation which serves to bring the United States and France closer together or to make the two peoples better known to each other.

**ARTHUR AMORY PASSES AWAY.**

Arthur Amory, connected actively with various manufacturing interests, passed away in Boston on Wednesday. He was a descendant of Thomas Amory who settled in Charleston, S. C., in 1720. Mr. Amory was graduated from Harvard in the class of 1862. While an undergraduate, he visited Greenland with an expedition sent there by the Natural History Society of Williams College.

He later became senior partner in the dry goods commission business, under the firm name of Amory, Browne & Co. Mr. Amory was a director of the Atlantic Cotton Mills, as is the Jackson Company, the Nashua Manufacturing Company and the Indian Head Mills Company, of which he also was the president.

**TEMPERANCE NORTHFIELD TOPIC**

NORTHFIELD, Mass.—Temperance was the topic of speakers at the Northfield conference Wednesday afternoon, a special meeting being held in the Moody auditorium, and the principal speaker was Prof. John A. Nicholls of Boston, former Prohibition candidate for Governor of Massachusetts. J. B. Lewis spoke in the evening.


TRAVEL

London—Paris—Bremen
THE GIGANTIC
GEORGE WASHINGTON
NORTH Saturday 10 A. M. Aug. 19
NEXT EXPRESS SAILING
Kronprinzessin Cecilie
GERMAN TUESDAY, AUGUST 22 10 A. M.
Gibraltar—Naples—Genoa
Next Sailing
KOENIG ALBERT
LLOYD Saturday Aug. 26
BALTIMORE-BREMEN Direct, WEDNESDAYS
One Class (II) Cabin Steamers
Independent Around the World Trips, $618
OELRICHS & CO., Gen'l Agts.,
83 and 85 State St., Boston.

WHITE STAR LINE
Boston—Liverpool
(Via Queenstown)
ARABIC (15,801 tons) Aug. 15 2 P. M.
ZEELAND, Aug. 29
CYMRIC, Sept. 5
Boston-Azores-Mediterranean
Canopic, Aug. 18, Noon; Romanic, Sept. 12

LEYLAND LINE
Boston—Liverpool
One Class Cabin Service (II)
Rate to Liverpool $50.00
Bohemian, Aug. 12, 11:30 A. M.
Devonian, Aug. 19. Winifredian, Aug. 26
OFFICE: 84 STATE ST., BOSTON

AROUND THE WORLD ON AN OCEAN LINER
TWO CRUISES by the S. S. "CLEVELAND" (17,000 Tons). The first to leave New York Oct. 21, 1911. The second to leave San Francisco Feb. 6, 1912. Annual Event Trips in Oct. 1912 & Feb. 1913, by S. S. Victoria Luise.
Duration 110 Days
COST $650 AND UP
Including All Necessary Expenses Aboard and Ashore.
HAMBURG-AMERICAN LINE
607 Boylston Street, Boston

HAMBURG-AMERICAN
London—Paris—Hamburg
†Penn...Aug.24,10A.M. *Pres.Grant....Sept.2
‡Kais.Aug.Vic.Aug.31 Cleveland.....Sept.9
†Ritz-Carlton a la Carte Restaurant
*Will call at Plymouth and Cherbourg.
†Hamburg direct and Second Cabin only.
Tourist Dept. for Trips Everywhere.
HAMBURG-AMERICAN LINE,
607 Boylston St., Boston, Mass.

# FASHIONS AND THE HOUSEHOLD

## CHECKED GOWN FOR AFTERNOON

*Simple style, with effective trimming*

CHECKED materials trimmed with plain satin are eminently fashionable this season. This gown shows the combination used to exceptional advantage. The blouse is a simple one in peasant style. It can be trimmed with bands of any width on the sleeves, or with pointed cuffs as preferred. The sailor collar can be used or omitted. In this instance the V-shaped opening is faced with lace, and collar and undersleeves are made of lace. The effect is dainty and attractive while the labor is slight.

The entire blouse can be made of one material and worn either with or without a sailor collar.

The skirt is a new one in six gores with an exceptionally effective trimming band. In the illustration it is cut a little above the normal waist line, but this season both high and natural waist lines are equally fashionable, and the skirt can be finished in either way.

Satin and velvet are to be extensively used as trimming, and this gown is in the height of style, but there never has been a season allowing greater variations, and the same model can be treated in many ways. The gown, made of plain voile, cashmere or material of the kind, with trimming of striped silk, would be handsome and quite different from the illustration.

The plain blouse finished without the sailor collar would mean a simpler dress, yet the design is just as well adapted to one treatment as to the other.

For a woman of medium size the blouse will require 2 yards of material 27, 1⅜ yards 36 or 44 inches wide, with ¾ yard of satin 27 inches wide and ½ yard of allover lace and ⅞ yards of lace 9 inches wide for the undersleeves. For the skirt will be needed 5 yards of material 27, 3¾ yards 36 or 44 inches wide, with 1½ yards 27 for trimming.

A pattern of the waist (7086), sizes 34 to 42 bust, or of the skirt (7072),

sizes 22 to 32 inch waist, can be had at any May Manton agency or will be sent by mail. Address 132 East Twenty-third street, New York, or Masonic Temple, Chicago.

## FETCHING WHITE COSTUMES

*Fashionable attire at Newport and Bar Harbor regattas*

WHITE tailored costumes are extravagantly fashionable this summer, and at Newport, Bar Harbor and Southampton one sees many of these smart and fetching costumes on country club piazzas or at the regattas and tournaments which draw society folk together, writes a New York correspondent of the Portland Oregonian. Women who come down on yacht club floats to embark in sail and motor boats are almost invariably dressed in white—white frocks or tailored suits, white shoes and stockings, white hats and white floating veils, and very cool, fresh and pretty do the white costumes look on the breezy dock against the background of blue sea.

Yachting suits are built of white serge or white mohair, and are usually very plain in style, though perfectly cut and shaped to give trim, narrow lines. There is sometimes a touch of white satin in collar and cuff facing, or a little white braid.

In the mornings many white linen frocks are seen, and a soft, rather coarsely woven linen laundered without a particle of starch is the sort used. These frocks have rather short-waisted little bodices with skirts set on under a double row of heavy stitching, and the frock fastens down one side of the front, big buttons of white crochet, or linen-covered buttons being set on along the opening.

These linen frocks are invariably accompanied by the smartest accessories in the way of hand-made collar and cuffs, the cuffs being four or five inches deep and worn at the elbow or just below it, and the collar opening in a V at the front and turning over the blouse in a square sailor effect or a round, shawl collar effect. The Corday collar, cut off squarely at the front and hanging far down at the back is particularly smart. These cuff and collar sets are made of embroidered mull and linen, tucked batiste and dotted Swiss, with trimmings of cluny and filet lace. Usually a smart little black velvet bow finishes the V in front and similar bows hold the edges of the cuff together on the sleeve.

The reversible cloth motor coat is the smart garment for country motoring this summer, and the violet, or blue or tan reverse side of the material which shows on collar and cuffs, is matched by the veil. But there are also delectable coats of heavy, soft linen which has a way of shaking out wrinkleless after a long day's ride, and which can be worn an unbelievably long time without the necessity of laundering.

Some of these coats have big shawl or sailor collars bordered with linen of a contrasting color, and the buttons are of this contrasting linen set in rims of linen matching the coat. A coat of this sort is ideally comfortable for summer traveling, as well as most useful for motoring during the day, though after the sun goes down in the country, in August, a woolen coat is seldom too warm.

## DINNER GUESTS' INVITATIONS

*Correct English form and notes of acceptance*

FOREMOST in the order of invitations stand those given to dinner guests. The usual notice given in London society varies from a month to a fortnight, according to the Queen. The larger the dinner party the longer the notice; the six weeks notice is no longer in force, and a medium notice is often given, under the month and over the fortnight.

For official banquets or great social gatherings the dinner cards are in general use, and the invitations are given in the third person, in the names of the host and hostess, thus: "Mr. and Mrs. A. request the pleasure of Mr. and Mrs. B.'s company at dinner on Wednesday, the 21st inst., at 8:15."

Written notes of invitation take the place of these cards in all other circles and are written in the first person, very rarely in the third person. These notes run as follows: "Dear Mrs. B.—Will you and Mr. B. give us the pleasure of your company at dinner on Thursday, the 22d inst., at 8:15?" or, "Dear Mrs. A.—We should be so pleased if you and Mr. A. would dine with us on Thursday, the 22d, at the Blank hotel at 8:15," etc.

Although invitations are issued in the third person, it is not necessary that they should be answered in a similar manner when the givers and recipients are friends rather than acquaintances. It is very formal to accept or to decline an invitation in the third person, and therefore the first person is invariably used when friendship authorizes its being done.

It would seem that to accept an invitation would be easy enough and that the wording of the note would offer little or no difficulty, but it is not so. The formula in use is invariably the same and runs thus: "Mr. and Mrs. A. have much pleasure in accepting Mr. and Mrs. B.'s invitation to dinner for Wednesday, the 21st inst., at 8:15."

"Mr. and Mrs. A. accept with pleasure Mr. and Mrs. B's invitation," etc., or "Mr. and Mrs. A. are pleased to accept Mr. and Mrs. B.'s invitation," etc., are forms not in use and consequently should not be employed.

Notes written in the first person vary slightly according to the temperament of the writers. For example: "Dear Mrs. A.—It will give us much pleasure to dine with you on Wednesday, the 21st inst., at 8:15," or "My husband and I have much pleasure in accepting your kind invitation to dine with you on Wednesday, the 21st inst., at 8:15," or the more friendly and effusive writer would say, "We shall be delighted to dine with you on Wednesday, the 21st inst., at 8:15. It is so good of you to ask us," etc.

Although "R. S. V. P." is never put on dinner invitations, it is thoroughly understood that answers should be sent almost by return of post, or certainly on the following day, as the success of a dinner party apart from the menu depends upon the numbers as regards men and women being equal, and if excuses are received it gives time to fill up the places.

With regard to declining invitations the plea of a previous engagement sounds somewhat formal, but is nevertheless in general use among acquaintances. Between friends the reason for declining is invariably given of whatever nature it may be, and this greatly excuses the refusal, more especially when cordial regrets are added.

## TRIED RECIPES

RICE AND TOMATO

TURN a quart of tomato into a stew pan. Season with salt, pepper, a little cayenne, celery salt, a slice of onion and a bit of parsley. Simmer until the tomatoes can be easily rubbed through a coarse sieve—about 20 minutes. Butter a baking dish and turn in the tomatoes, add a scant cup of rice and place in a moderately hot oven. Stir occasionally until the rice is tender. When nearly done, place a layer of buttered bread crumbs over the top and finish cooking. The rice should thicken the tomatoes to the consistency of custard pudding.

CUSTARD FRITTERS

Make a stiff cornstarch custard, using the whole egg or only the beaten whites or no eggs at all. Flavor with vanilla and mold in a long shallow pan. When cold and firm cut into oblong shapes. Dip in stale cake or biscuit crumbs and then cover with batter and fry in deep hot fat.

BROWN STEW

Two pounds and a half of fresh beef from the neck and shoulder, cut in small pieces. If too fat remove some of it. Wash meat and put in stove with about two quarts of hot water in a good-sized kettle. Add two onions sliced thin, two medium sized carrots, cut in dice, three potatoes, cut up. This should boil about three hours very slowly. It should be quite thick and very dark rich brown in color and no fat. Put in onions, carrots, salt and pepper when done. One can use one-third cup of rice instead of potatoes.

BAKED EGG PLANT

Peel the egg plant, cut a piece from the top, take out the seeds, fill the cavity with a dressing as for ducks, replace the top pieces and bake one hour, basting with a spoonful of butter in a cup of hot water, afterwards dredging with flour. Serve immediately.

BIRD'S NEST PUDDING

Take half a dozen good sized tart apples. Peel and punch out the cores. Set them in a pudding dish. Make a batter of one cupful buttermilk, half a cupful of cream, two eggs, a little salt, a small teaspoonful of soda and flour enough to make a batter about like fritters. Pour this around the apples and bake in a quick oven. Eat hot with cream or with a sauce of butter and sugar.—Los Angeles Tribune.

## GIRLS' CLUB FUN

A jolly crowd of a dozen girls had a cooking club, says the Chicago Record-Herald. Once a year they asked their men friends to a "spread." At the last they had this way of selecting partners for supper: Cards were passed to both men and women bearing the mysterious terms of "Strawberries," "Cream," "Lamb," "Mint Sauce," etc. The hostess explained that "Pork" went with "Apple Sauce" and "Filet of Beef" with "Mushrooms," that partners would be found and all go into the dining room. This made loads of fun and the result was a grand mixup. Afterwards slips of paper were passed to the men and they had to prepare what they considered to be a good menu. All these were kept by the girls for future reference. In arranging this repast each girl had contributed something of her own cooking.

## SALAD WITH TANG

A nasturtium salad at this season will make a grateful change from lettuce to those who appreciate a slight "tang" in a salad, says the New Haven Register. Add, if desired, a little onion juice and dress it like lettuce with French dressing. If the nasturtium leaves are thought too bitter to be used alone they can be combined with an equal quantity of lettuce.

As good as nasturtium salad are nasturtium sandwiches. Cut the leaves into fine shreds, dress them with a rather sweet boiled dressing and spread between slices of homemade bread. For tomato sandwiches the vegetable is cut in dice and spread with the same kind of dressing.

## COLD ROAST LAMB

A nice way to use up cold roast lamb is to season it with peas and mayonnaise, according to the New York Tribune. Drain a can of peas, and if they have a slightly "tinny" flavor, rinse them in cold water. If this is quickly done they will not be water-soaked nor injured in the least, but improved very much. Have ready a cupful of very stiff mayonnaise and arrange it with the peas as a garnish to the lamb, which should be cut in thin slices.

## ADDS TO COMFORT

A small item that makes much for comfort in the home, but which is often overlooked, is the footstool under the dining table before those chairs occupied by growing children and the short members of the family.—New Haven Journal-Courier.

## WHY SHE GETS OFF BACKWARD

*Answer to the woman street-car problem*

WHY does a woman get off a street car backward? This is one of the questions that has bothered mere man ever since street cars were invented and women began to illustrate their predisposition to climb off "backward," with resultant smashups, indignation, hurt pride, lawsuits and the like.

Here's the reason, discovered and admitted by a woman. The real reason is a physical one. Getting off backward is the natural way for a woman to get off, whatever the results may be.

Did you ever watch a mother carrying her baby? If you never did, you may perhaps have watched the average woman trot along with her arms full of bundles, or, if you are a woman, you have undoubtedly yourself either carried packages or a baby—maybe both.

And if you are one of the 99 women out of 100, you carry that baby in your left arm, the packages in your left hand, your purse in your left hand—not altogether, of course; but as far as possible; for, while women cannot be classed as a "left-handed race" they carry their burdens in the left hand and arm, leaving the right free to pick up their skirts; whatever the reason, the right arm is left free. Perhaps it is instinctively left free as a weapon of defense.

Therefore, passing up the preamble and returning to the subject in hand, namely, "Why does a woman get off a street car backward?" She does this when she leaves the car, from instinct, because whether her left hand is really occupied with packages or not, it is supposed to be, and her trusty right is her business hand; she therefore takes hold of the hand support with her right hand instead of her left, which would face her correctly for alighting from the car in the safe and proper way, and she simply lets go and drops off backward.

No legislation or argument, says the Louisville Herald, will ever work a reform on women as to their methods of leaving street cars; whenever a revolution is worked along that line it will be when women study the matter and train themselves along new and different lines.

## SYSTEM WORKS WELL IN HOME

*As important in domestic as business affairs*

GOOD work in any department is carried on along systematic lines. Without system nothing worth while is accomplished.

This rule applies not only to the business world. It is equally important in matters domestic.

No household can be run at random. We often hear the remark: "Her home runs of itself;" but those of us who have been behind the scenes know full well that without a competent hand at the wheel, the machinery of every house will stop. No home runs of itself, says a Newark News writer.

It is the clever housekeeper who makes it seem so to the outsider. And the reason it seems so is due partly to system. The uninitated may smile. They often do, saying that to be systematic is to be old-fashioned and out of date. But they are wrong.

I visited last year in the home of a young married woman who unfortunately belongs to those who look down on system. "I simply let things take their course," she said. She had moved into a new house and I was helping her settle. The day came to put away curtains and blankets for the summer.

"Tag them, my dear," said I, as we finished tying up several. "You may need some of them before cold weather sets in and a label will save you endless trouble."

My friend laughed and shook her head. "I never was systematic, you know, and tags seem so like red tape," she answered. So the parcels were put away unlabeled.

The day of reckoning came, however, in the late summer. A certain blanket was needed. Of course, no one knew just where it was and one after another of the neatly done up packages had to be untied and its contents searched. The room was in chaos. It required another half day to do them up again and the young housekeeper was unnecessarily worn out.

"I've learned my lesson," said she later. System is an important feature of the household, and now that I know more I know that what you said is quite true. System is one of the foundation stones on which to build a comfortable, happy home."

## SIDE JABOT NEW IN NECKWEAR

*Coming rapidly into favor in many shapes*

A NOVELTY in the neckwear line is the side jabot, and this is being shown in many shapes, both attached to the lingerie waist and separate, as a piece of neckwear. The exclusive shops are using real lace altogether for these big pieces of neckwear, says the Denver Times. Valenciennes, point de Milan and Mechlin laces are greatly used for this purpose. Malines laces are also very popular and are especially attractive in champagne and cream tones.

The usual way of wearing the wide plaited jabot frill is to fasten it inside of the right revers of the jacket, and then, by pinning the opposite edge of the frill to the left shoulder, the whole front of the corsage is covered with the plaited frill. This necessitates the use of wide lace of fine quality and makes the jabot somewhat expensive.

Prominent among the jabots is one somewhat in fichu form, developed in handkerchief linen, with deep edgings of real Valenciennes lace. Instead of the usual straight band descending down the center to hold the jabot frills there is a plaited shaped section, which curves slightly to the right, and the frills bordering this descend in the fichu form, passing from the left shoulder to the right side in a gently curving line.

Another interesting neckpiece forms the entire front of the bodice, the whole being in butterfly effect and falling in cascade plaits. The center of this is a piece of tucked net shaped into the butterfly by wide, fine Mechlin lace. When worn without the jacket the lace falls on opposite sides, but with the jacket the side at the right is pinned over toward the left, thus forming the double one-side frills.

A third piece has the straight band collar and three plaited tabs of unequal length falling straight in the front. Another pretty novelty is developed in fine point d'esprit with narrow insertions of Venise lace and an edge of Valenciennes lace. This is the single revers or plaited frill, and has the standing collar band.

Another interesting jabot finishes with the black velvet neckband with small necktie bow directly in front. The center stripe which holds the plaited frill is trimmed in the style of a shirt front, with hand cuttings and tiny frills of lace, while down the center are little buttons of black velvet.

## CHANGES IN BUSINESS WOMAN

*Now goes forth in purple and fine linen*

THE business woman has become so great a factor in the commercial world that one is no longer able to classify her by her appearance, as was the case a few years ago, when a glance was sufficient to identify her type. In the days when she first entered man's sphere she imitated her successful brother not only in methods but also in costume, wearing a severe tailored suit, a plain sailor hat and common sense shoes.

Today she dares to be frankly feminine and goes forth in purple and fine linen. Not only does she resemble her more prosperous sister but she has also blended the symbols of her various professions till one can no longer tell at a glance whether she is stenographer, actress or lawyer.

At the typewriter agencies it is interesting to note the appearance of stenographers as they wait to apply for employment, says the New York Sun. Here is a small blond girl with large blue eyes, wearing a tight dress and tilted hat and showing evidence of the chorus. There a refined, delicate young woman shrinks against the wall, the kind of girl who will gladly accept a home when the right man offers it. Just beyond her stands a gray haired woman, earnest, patient, dressed in worn skirt and a neat shirtwaist, intent upon securing work not only for today but also for tomorrow and for all other days.

The educational ranks have also undergone a change. Years ago, and not so many years either, one thought of a teacher as a prim person with spectacles on nose and ruler in hand, yet by far the greater number of modern teachers are bright faced bachelor girls, loving their charges and loved in return.

Another interesting phase of the new feminine element in business is its youth and vivacity. Several weeks ago on the pier of one of the large steamship companies stood two girls talking earnestly. The elder was the American representative of a foreign firm and prior to sailing was going over routine details with her secretary, a golden haired girl of about 20.

## KEEPS SKIRT DRY

At the ends of a yard of half-inch-wide elastic sew a large hook and eye; clasp this around the body below the hips, and draw the skirts to any desired height under a raincoat. This is useful, especially when one must wear an evening dress in the street on a rainy night, says the New York Press. It leaves the hands free; and certainly it is better than tearing the fabric with safety pins.


# The Reader's Relation to Advertising

THAT life is fullest which is open to every right impression. On every hand enterprising manufacturers are endeavoring to attract the buyer's attention and secure his patronage. Among those who recognize the power of advertising to influence public opinion are the producers of many destructive and debasing agencies, and the reader who desires to limit the influences which affect his mind to those which are good, must be alert to close the mental portal to much of the advertising knocking for admission.

¶ The reader will find it desirable, therefore, to exclude from his use altogether those mediums which dodge the moral issue squarely involved, and barefacedly publish advertisements of an objectionable character.

¶ It is possible to do this now, for there is plenty of reading available in monthlies, weeklies, and even dailies, to serve the most industrious reader, making it unnecessary for him to patronize those filled with mental garbage.

¶ The Christian Science Monitor is an enterprising daily newspaper with a standard higher than any other similar publication. Its advertising department rejects all business which, after careful investigation, seems questionable. Therefore the reader can subscribe to the Monitor with the assurance that there will be found in it neither reading matter nor news which cannot be read with profit and enjoyment.

To the Monitor's advertising columns we cordially invite clean business. It will go before clean people, responsive to the motive which led to the Monitor's founding, and financially able to purchase those things which seem desirable to make people better and happier.

Will You Accept?

# ARMY AND NAVY NEWS

**Today's Army Orders**

Board of officers appointed to meet Sept. 1 at places designated for conducting examinations of applicants for acting dental surgeons, U. S. A.:

At Ft. Slocum, Maj. S. H. Wadhams, medical corps; First Lieutenants S. D. Boak, E. P. Tignor, dental surgeons.

At Columbus barracks, O., Lt.-Col. H. C. Fisher medical corps; First Lieutenants G. T. Mason, J. R. Bernheim, dental surgeons.

At Jefferson barracks, Mo., Maj. D. C. Howard, medical corps; First Lieutenants H. G. Voorheis, J. A. McAlister, Jr., dental surgeons.

Capt. G. V. H. Mosely, general staff, to Chicago, instructor national guard during August, thence Camp Perry, O., as instructor.

Capt. P. B. Malone, general staff, to Pine Camp, N. Y., for duty during encampment state troops, thence comply special orders, July 14.

First Lieut. E. Z. Steever, 3d., twenty-eighth infantry, from Ft. Leavenworth, Kan., to Cheyenne, Wyo., for duty as instructor organized militia.

Col. C. P. Townsley, C. A. C., to this city for consultation.

Col. D. S. Stanley, deputy Q. M. G., to New York investigation water transportation.

Maj. H. L. Gilchrist, medical corps, detailed instructor at camp at Nevada, Mo.

First Lieut. H. C. Pratt, cavalry, will resume duties this city.

**Navy Orders**

Rear Adm. S. Schroeder, detached duty connection general board, to home.

Capt. E. E. Capehart, detached duty as assistant to the chief of the bureau of ordnance, to special temporary duty bureau of ordnance.

Commander A. B. Hoff, to temporary duty office naval intelligence.

Lieut.-Commander F. H. Clark, Jr., detached duty navy yard, New York, N. Y.; to duty as assistant to the chief of the bureau of ordnance, navy department, Washington, D. C.

Lieut. J. H. Newton, Jr., to duty naval torpedo station, Newport, R. I.

Lieut P. P. Blackburn, detached duty the Supply; to home and wait orders.

Passed Assistant Surgeon H. L. Kelley, detached duty naval hospital, Mare island, Cal.; to duty navy yard, Mare island, Cal.

Passed Assistant Surgeon C. W. O. Bunker, to duy naval hospital, Mare island, Cal.

Passed Assistant Surgeon R. E. Hoyt, detached duty navy yard, Mare island, Cal.; to duty navy recruiting station, Los Angeles, Cal.

Assistant Surgeon J. C. Parham, to duty naval hospital, Philadelphia, Pa.

**Movements of Naval Vessels**

Arrived, Uncas at Guantanamo; Dixie, Smith, Preston, Lamson, Flusser, Reid and Sterrett at Provincetown; Marietta at Cristobal; Nanshan at Shanghai.

Sailed, Vermont, South Carolina, Kansas and New Hampshire, from Salem for Provincetown; North Carolina, from Habana for New York; Saratoga and New Orleans, from Port Arthur for Miyazu; Albany, from Port Arthur for Nagasaki; Ajax and Patuxent, from Newport for New York; Burrows, from New York for Provincetown; Ammen, from Boston for Norfolk; Whipple, Hopkins, Hull, Truxton, Paul Jones, Perry, Preble, Stewart, Lawrence and Rowan, from Bremerton for Astoria; Wolverine, from Port Huron for Detroit.

## BOSTON UNIONS AGAINST TREATIES

Massachusetts state branch, A. F. of L., executive board, met at Wells Memorial building yesterday and completed all the plans for the twenty-sixth annual state convention, which will be held the week of Sept. 18 at Federation hall, Haverhill.

The treaty with Great Britain, now before the United States Senate, was opposed along the lines of a communication received from the District of Columbia central labor union, which declares that it is desired by Great Britain because of the change of the terms of the Anglo-Japanese treaty, and would result in providing the opening wedge for admitting Chinese and Japanese laborers.

## BALL CLUB SEEKS TO RESTRAIN DOWD

A bill has been brought in the superior court by the New Bedford Baseball Association against Thomas J. Dowd, late manager of the team, seeking to restrain him from going on the ball field, directing its players, wearing the uniform of the club or in any way acting in the capacity of official or player of the team. He was hired as manager Nov. 22 for the present season at a salary of $1500, and on July 31 the board of directors deposed him as manager. They claim that they paid him what was due him Aug. 2. They allege that he is still acting as manager. The case will be heard late this afternoon.

## BOYS IN CAMP AT WILMINGTON

Forty boys, members of the Medford Boys Union, are in camp this month at Wilmington, where the union has purchased a lot of land and outfit which it is planned to use for a permanent camp site. The boys sleep on beds of pine needles which they gather. They have driven a well which supplies excellent water and the fishing in the Shawsheen river and Silver Lake provides them with considerable of their food. The camp is in charge of L. C. Horton, superintendent of the union assisted by Mrs. Horton.

# REAL ESTATE NEWS

In this year of 1911 when so many constructive policies in business circles are assuming tangible form, and men of affairs all over this country are grasping opportunities for improvement, it would be to the interest of all concerned if the real estate brokers of Boston could think out a plan to eliminate entirely any dull season in business, especially during July, August, December and February.

Other cities of practically no more importance than Boston have 12 months of activity in real estate. With the fixed values of our improved property and the large and attractive tracts of vacant land, both investor and speculator can find productive avenues for their money with risk reduced to a minimum.

There is an abundance of opportunities, also an abundance of capital. Why not get them together?

Several of the brokers in suburban places and small farm properties report an excellent business this summer, and it is evident from inquiries coming in, that "the simple life" is growing upon people, through the discussion of "back to nature and the farm."

**WAKEFIELD ESTATE SOLD**

John K. and Sarah G. Ferris have sold their eight-room house on the former Captain Newcombe estate in Wakefield to Mrs. Florence W. Wheeler of Boston. The homestead which once stood on this site was that of Capt. Frank H. Newcombe, U. S. N.

Although more new houses have been built in Wakefield in the past few months than for many years, the two principal renting agencies there report that tenements and houses for $10 to $20 are scarcer than ever. Ezra M. Southworth, treasurer of the Real Estate and Building Association, says that the company is not building tenement houses, as it cannot let them for the low price per month that the average factory employee can afford to pay.

Arthur W. Lloyd of the Eaton Company says that agency is receiving 25 applications every day, filling only a small number of them. He is of the opinion that the building of the three-apartment house is driving people from Somerville, Dorchester, Roxbury and Malden farther out in the suburbs. "The majority of our out-of-town applicants are from these cities," Mr. Lloyd says, "and are willing to pay from $25 to $40 a month, but in nearly every instance they express a desire for at least a small amount of land."

**SUFFOLK REGISTRY TRANSFERS**

Latest recorded transfers are taken from the files of the Real Estate Exchange as follows:

DORCHESTER

Abraham Goldberg to Samuel Epstein, Kilton st., 2 lots; q.; $1.
Oliver Ditson est. to Abraham Chaymas, Willowwood st.; q.; $1.
Ashmont & Adams Real Estate Trust to Lillian F. Reeves, Ashmont st.; q.; $1.
Susan N. Scott to William N. Sherman, Center st.; w.; $1.

WEST ROXBURY

James D'Entremont to Peter Breen et ux., Poplar st.; q.; $1.
Constantenos Zexitas et al. to Claude T. Morand, Blue Hill ave. and Calder st., 3 lots; w.; $1.
Thomas V. L. Johnson to Ella M. Davison, Stratford st. and Clement ave., 3 lots; w.; $1.
John M. Kendricken to Alma G. Bowen, Willow st.; q.; $1.
Carl Holmcrans et al. to Robert C. Wills, Cornell st.; q.; $1.
Michael Shanahan et al. to Edmund T. Shanahan, Keyes and Lee sts.; q.; $1.
Wallace L. Darling et al. to Herbert A. Buck, Locksley st.; q.; $1.

BRIGHTON

H. Bertram Finer to Jennie D. Stuer, Brighton ave. and Chester st.; q.; $1.

BOSTON CITY PROPER.

John G. McKeown to Fannie B. Rosenthal, Compton st.; $1; q.
Kate J. Carroll et. al. to Charles V. Carroll et. al., Florence st.; $1; q.
John C. Bishop to Minnie L. Griswold, West Springfield st.; $1; w.
Harry Jukow to Fanny Silverman, Garden st.; $1; q.

SOUTH BOSTON.

Susie A. Drew to Mary S. Kirkland, East Ninth st.; $1; q.
South Boston Savings Bank to Thomas J. McMahon, J st.; $1; q.

EAST BOSTON.

Jacob Swartz to John Lauricella, Webster st.; $1; q.

ROXBURY.

Morris Bornstein to Harry Wollman, Harold st.; $1; q.
Myrtle Robinson to George H. Holden, passageway Chadwick st.; $1; q.
William H. Carroll et. al. to Charles V. Carroll, Dale and Laurel sts.; $1; q.
Lydia E. Nagel to Michael Macdonald, Hillside st.; $1; q.
James J. Phelan gdn. to Patrick N. Phelan, Abbotsford st.; $1; d.

CHELSEA

Isador Stein to Sam Stein, Orange st.; w.; $1.
Abraham Levine to Isaac Bank, Fourth st., 3 lots; q.; $1.
The same to the same, Walnut st.; q.; $1.
Lozer Lewentall et al., mtgee., to Philip Sneider, Spruce st.; d.; $5010.

REVERE

Mary L. C. Levine to Nellie M. Callahan, Majle st.; q.; $1.

**BUILDING NOTICES**

Permits to construct, alter or repair buildings were posted in the office of the building commissioner of the city of Boston today as printed below. Location, owner, architect and nature of work are named in the order here given:

Deering rd., 11, 15 and 17, ward 24; Fred Rockwell; frame dwellings.
Washington st., 235-289, ward 24; Abbott estate, S. D. Kelley; alter restaurant.
Boylston st., 30, ward 6; J. M. Black; alter stores and offices.
Canal st., 42-44, ward 6; Peter Bent Brigham hospital; alter to stores.
Massachusetts ave., 334, ward 10; P. W. Moriarty, Jas. V. Peard; alter dwelling.
West Broadway, 368-372, ward 13; South Boston Savings Bank, Hutchins & French.
Dorchester ave., 535 rear, ward 15; C. F. Brown; take down storage.
Dorchester ave., 527-533, ward 15; C. F. Brown; alter store and storage.
Moreland st., 39, ward 21; Mrs. J. G. McCormick; alter dwelling.
Evergreen st., 15, ward 22; Mrs. W. A. Taggard, Geo. A. Wood; alter dwelling.
Talbot ave., 550, ward 24; Frederick Cohen; alter stores.

**ACTIVE BUILDING IN MEDFORD**

Harvey A. Hopkins of Medford, city buiding inspector, reports increased building activity for the present season with a total investment represented in buildings now in course of construction in that city of $480,000.

The principal activity is reported in the easterly end of the city near the Malden line, where John A. Walker, Jr., is erecting 20 three-apartment houses, facing upon the Fellsway West boulevard. N. J. Soderlund is erecting two blocks, at a cost of $12,000 each, near the Salem street car barns. Similar buildings are being erected by Eugene C. Ayres to cost $24,000. Permits for about 15 single-family dwellings, costing from $3500 to $6500, have been issued this month.

**EXPECT NEW EVERETT RECORD**

Charles Loring, inspector of buildings of Everett, has recently issued permits for new construction in that city amounting to $70,000, the largest in point of number and valuation ever issued at this time of the year. In 1910 the value of new buildings, factories and stores in the city nearly reached the $1,000,000 mark, and this will in all probability be passed this year.

Of the new permits issued, one is for a factory structure for the Carpenter-Morton Company, others are for an addition to the Boston Varnish Company's factory, an addition to the Parlin Memorial library, a new factory for the Buzzell Manufacturing Company, a brick block containing five stores and apartments, besides numerous single and two and three family dwellings.

**WEST ROXBURY APARTMENTS**

One of the best sales reported during the vacation period out Blue Hill avenue way conveys three frame apartment houses, 837-845 Blue Hill avenue, at Calder street, containing 12,554 square feet of land, which the assessors value at $5800, with a total valuation on the property of $33,800, including improvements.

**WEST END TRANSFER**

The only sale recorded in this district was to Fanny Silverman from Harry Zinkon, being the premises at 49 Garden street, between Phillips and Revere streets, valued at $6400. There are 800 square feet of ground, assessed for $2400, and a five-story brick building.

**ROXBURY SALES**

The purchase by Samuel A. Brown and associates from George C. Fillebrown and others of vacant land adjoining the engine house at Washington street and Hall avenue, Grove Hall district, is said to mean another brick block improvement, probably a garage, costing in the neighborhood of $60,000. The sale was made through the office of Raymond P. Delano, Columbia road and Dudley street, Dorchester.

Lydia E. Nagel has sodl her frame property at 93 Hillside street, between Oswald and Calumet streets, to Michael Macdonald. The assessed valuation is $5100, of which $900 is on the 2238 feet of land.

**IMPORTANT SALE IN LYNN**

Alexander E. Little, president of the Sorosis Shoe Company, has just purchased from Charles A. Coffin his estate on Ocean street, Lynn, comprising a modern dwelling with stable in the rear, assessed for $87,000. There are nearyl 10,000 square feet of land.

**DOWN TOWN PROPERTY**

J. J. Martin has just taken final title to 39-45 Somerset street and 40-44 Howard street, next to the Court House. Mr. Martin, who is president of the Exchange Trust Company, also president of the Real Estate Exchange of Boston, has held an interest in the above property for some time, and now that he controls it entirely there is a probability that it will be remodeled for a responsible tenant on long lease. It has been mentioned as a good site for a new theater.

**OTHER SALES IN SOUTH END**

The five-story swell front brick building, known as the Hotel Springfield, at 159-161 West Springfield street, assessed at $48,200, with 5478 square feet of land, has been conveyed to Minnie L. Griswold from John C. Bishop.

Fannie B. Rosenthal takes title from John G. McKeoun to 31 Compton street, near Shawmut avenue. Assessed at $6000, of which $2500 is on 1003 square feet of land.

## DOANE FAMILY HOLDS A REUNION

HARWICHPORT, Mass. — The Doane family of America had a reunion here Wednesday to honor the memory of John Doane, who settled in a part of Eastham, the first of the Doanes to locate in America. Several hundred descendents of John Doane had dinner at noon in the Pilgrim Congregational church.

Today the Doanes are to make a pilgrimage to the John Doane memorial at Eastham and elect officers.

## SUSPEND CATTLE FREIGHT TARIFFS

WASHINGTON—Freight tariffs which increase by 25 per cent the charges for transportation of "feeding cattle" and sheep between Missouri river and Mississippi river transfers, including Chicago, were suspended Wednesday by the interstate commerce commission until Dec. 13, 1911.

## NEW YORK BOARD WILL STUDY MILK

ALBANY, N. Y.—The New York food investigating commission, which was created recently to investigate into the purity, prices, production, distribution and consumption of foodstuffs and farm dairy products, formally organized Wednesday, and has decided to make a special study of the milk situation in this state.

# Classified Advertisements

RATES—One insertion, 12 cents a line, three or more insertions, 10 cents a line. Telephone your advertisement to 4330 Back Bay, or, if preferred, a representative will call on you to discuss advertising.
Advertisers may have answers sent care of New York Office, Suites 2092-2093, Metropolitan Bldg., 1 Madison Ave., or Chicago Office, 510 Orchestra Bldg., 168 Michigan Ave.

**FINANCIAL**

ANY PART OF THE $50,000

**7% Cumulative First Preferred Stock**

Of Woodman's Rug Company, Philadelphia, is offered to investors who appreciate fair dealing. Par value $100 per share. Has first claim on earnings and assets. Good as a bond and pays better. Mr. Woodman, formerly buyer for many of the largest rug stores, buys direct from the makers in Persia.
This company carries one of the finest and most exclusive assortments of Antique Oriental Rugs in America.
Write today for some of this stock and further particulars to
H. GRAHAM BLEAKLY, Treasurer,
328 Chestnut St., Philadelphia, Pa.

PARTNER wanted; thoroughly experienced in jewelry lines; with small capital; good paying business established 25 years. For particulars address GOTTLIEB & O'NEIL AUCTIONEERING COMPANY, 811 Ashland block, Chicago, Ill.

**NEW ENGLAND FARMS**

LELAND FARM AGENCY Weekly circular free, a postal brings it. Dept. 76, P. F. LELAND, 31 Milk st.

## EDITORIAL COMMENTS

THE selected editorial comments today deal with the testimony given by former President Roosevelt before the congressional committee investigating the steel situation in the United States.

ST. LOUIS POST DISPATCH—Mr. Roosevelt makes the conclusion inevitable that he knowingly authorized a violation of the law or that he was maliciously deceived as to the real situation. He persists in the view that he was not deceived.

RICHMOND VIRGINIAN—Mr. Roosevelt confesses that he permitted the absorption of the Tennessee Coal & Iron Company by the steel trust. He assumes full responsibility for the transaction. In evident extenuation of an illegal act in the contemplation of the law, however, he claims that this course was absolutely necessary to avert a disastrous panic.

PITTSBURG GAZETTE-TIMES—Colonel Roosevelt's explanation of his appreciation of the steel corporation's strength as an instrument of safety during the panic is that "the value of the securities of the United States Steel Corporation was known all over the world," a rather neat indorsement. He saw the desirability and realized the necessity of putting "the whole power of the corporation on the firing line so as to avert disaster to all."

NEW YORK POST—If anybody was expecting Mr. Roosevelt to give but a half-hearted approval to his own action concerning the steel trust's absorption of the Tennessee Coal & Iron Company, he must have been sadly disappointed on reading the statement presented to the Stanley committee. . . . The colonel enthusiastically approves everything the President did in 1907; he finds it perfect not only in purity of motive and soundness of judgment, but in all its consequences, immediate and remote, direct and collateral.

CHICAGO RECORD-HERALD—In a crisis the strong man acts promptly; the man of honor as his sense of duty commands. Mr. Roosevelt appears as a strong man and a man of honor in this matter. His statement should win admiration from any one who has questioned his motives in permitting the steel merger, and it will strengthen popular regard for him.

CLEVELAND PLAIN DEALER—No one will doubt that President Roosevelt acted with complete honesty when, in his characteristically impulsive manner, he gave his sanction to the Tennessee Coal & Iron transaction. Whether the financial crisis demanded such amazing action and whether the good that came of it was in any way commensurate with the President's estimate are questions that cannot soon be answered, and probably can never be answered with entire satisfaction.

## VETERANS TO MEET AT LAKE SUNTAUG

LYNNFIELD, Mass.—The forty-ninth Massachusetts regiment will have its thirty-seventh annual reunion, celebrating the fiftieth anniversary of its departure for the civil war, at Suntaug lake Aug. 23, and arrangements are in charge of a committee of which William H. Eaton of Lynn, president, is chairman. It is expected that about 130 members of the regiment from Lynn, Haverhill, Newburyport, Salem, Ipswich and Peabody will attend. The reunion will be held on the identical spot on which the regiment was muustered, Aug. 23, 1861.

## STETSON ANNUAL REUNION AUG. 19

NORWELL, Mass.—The annual reunion of the Stetson Kindred of America will be held Saturday, Aug. 19, at "The Shrine" on Elm street, Norwell, on the homestead of their ancestor, Cornet Robert Stetson. John D. Long of Hingham will probably be the principal speaker. Papers will be read by members of the association. A business meeting will be held at 11:30 o'clock, when officers will be chosen. A dinner will be served in the pavilion.

**APARTMENTS TO LET**

**Ivanhoe Apartments**
70-74 GARDNER ST., ALLSTON
Suites of 4-6-7 and 9 rooms and bath. All hardwood floors and every known modern convenience.
Prices $35 to $65 per month.
One short block from cars with quickest service out of Boston.
Located on beautiful street, free from noise and dust.
The "Ivanhoe" has a distinctive character quite uncommon in apartment property. Must be seen to be appreciated. Apply to Janitor on premises or W. H. EMERY, 50 CONGRESS ST.

**IN THE BEST PART OF BROOKLINE**
NEW HOUSE,
16 University rd., cor. Beacon st.
Take car to Junction Beacon, Washington and University road.
Suites of 7 large outside sunny rooms and bath. Hot water heat. Continuous hot water. Full janitor service. Front and back piazzas. The best suites to be had for the price. $45 and $50 per month.
RHODES BROS.
440 TREMONT ST., BOSTON.
Our Mr. Fletcher will be on the premises every day from 1:30 to 5.

**City--Country Apartments**
Hammond st., Waltham Highlands—New, 5 large pleasant rooms, bath, all modern conveniences, wide piazzas, unsurpassed view; 4 min. walk to B. & M. station; 10c. fare; 25 min. ride to Boston. Apply R. E. LORD, 211 Hammond st., Waltham Highlands.

**NEW APARTMENT TO SUBLET**
GOOD 7-ROOM APARTMENT, new and comfortable, second floor, large rooms, front and back piazzas; gas and electric lights, gas range, hot water heat. Rent, $40 month for July and August, $50 month beginning Sept. 1. 16 University road, suite 2. J. L. BRUCE. Tel. Back Bay 4330.

TO SUBLET FOR 3 MONTHS FROM AUG. 19—A very desirable furnished suite of 4 rooms, also bath and kitchenette, near Fenway; all conveniences, including telephone; references required. Addrss T 529, Monitor Office.

TO LEASE—9-ROOM APARTMENT. Elegant new cement house, up to date in every detail; all hardwood; papered to suit; with or without garage. A. R. TAINTER, 49 Verndale st., Brookline.

**STORES AND OFFICES**

TO LET—In Berkeley bldg., 420 Boylston st., 3 connected rooms, single or en suite; suitable practitioner or business purposes.

**LAWYERS**

CLAIR D. VALLETTE
LAWYER
1204 Majestic Bldg., Chicago.

ELIJAH C. WOOD,
Attorney and Counsellor,
218 La Salle st., Chicago.

CHARLES G. BALDWIN,
Attorney and Counsellor at Law,
204-205 Piper Building, Baltimore.

WILLIAM C. MAYNE,
Attorney and Counsellor at Law,
Mutual Life Bldg., Philadelphia, Pa.

ATTORNEYS can frequently secure good non-resident clients by publishing their professional cards in this column.

**DENTISTRY**

CARL A. SCHULZ, D. D. S.,
Suite 200, Olivia Bldg., opp. Central High School. Lindell 5130, Delmar 3190, St. Louis

A. L. VAN ARSDALL, D. D. S.,
509 Commerce Building.
Both Phones, M 5993. KANSAS CITY.

A DENTIST in any city will be benefited by having his professional card appear in this column. Ten cents per line per insertion.

## FINDS BATHING FACILITIES IN NEW ENGLAND BEST

William B. de Las Casas, chairman of the metropolitan park commission, and William D. Austin of the firm of Stickney & Austin, architects, who returned Wednesday from an inspection of bathing facilities at New York and New Jersey shore resorts, will report to the Legislature their findings with recommendations.

When seen Chairman de Las Casas said: "The trip was made with a view to considering the feasibility of increasing the accommodations at our bathing resorts without increasing the size of the buildings or adding new ones, and the probable cost of the same. At no place did we find the accommodations for the many quite equal to that which is provided here. At no place were so many persons bathed under the same conditions as here.

"About all the improvements except the locker system have been copied from hereabouts. I found no place where equal accommodations were provided for an equal charge. It was pleasing to find out that only one place attempted to regulate the time people can remain in the water, and the exception was at Rockaway, where a card was furnished the bathers something after the regulation restaurant check, which was stamped with the time the bather entered the water, and they had to pay when they exceeded this time. There was considerable trouble and endless discussion over this and it entailed additional help, and the added expense exceeded the saving."

## ANCIENTS GO ON ANNUAL OUTING

Members of the Ancient and Honorable Artillery Company belonging to the Ten of Us Club and their friends took their annual summer cruise in the bay Wednesday and later sat down to the midsummer dinner at Nahant. A special steamer had been chartered and the departure was made early yesterday forenoon from Otis wharf. The sail was down the harbor and around the fortifications, each post being saluted with the smoothbore pieces with which the club always goes armed on its harbor trips.

**HOUSEHOLD NEEDS**

**Paper Towels**
The Paper Towel is the Ideal Article for Public Use.
Cheaper than the common towel.
Convenient and Sanitary.
A Clean towel every time.
Should be used everywhere.
In HOTELS, FACTORIES, OFFICES, PUBLIC BUILDINGS and SHOPS. Try it in the HOME KITCHEN.
—A BOON FOR—
PICNICKERS YACHTING
CAMPERS OUT AUTOMOBILING
and ALL OUTINGS.
In Rolls 12 in. wide, of about 500 ft., $1.25 each. Fixture and Cutter, 35c & 50c each. Pkgs of 500 towels, 12x18, $1.50. Manufactured by
STONE & FORSYTH
67 Kingston St. Telephone Oxford 2754
ALL KINDS OF PAPER AND TWINE

**CLEANING**
Goods called for and delivered.
The Sturtevant Shop
4616 Evanston Ave. Tel. Edgewater 1432. CHICAGO

IDEAL FOLDING BATHTUB

Pat. Pending For tubless houses, maid's room, campers, cold-water flats, light, lasts years. Send for special offer.
N. Y. BATH MFG. CO., 103 L, Chambers St., N. Y.

**FIX-ALL CEMENT**
Water and Fire Proof; 1-lb. can $1; 2-lb. can $1.50, 6-lb. pail $3.50. See Saturday's Monitor. HARRISON SUPPLY CO., Boston

**FLAVORING EXTRACTS**

THE DELICIOUS flavors of the Best Fruit and more economical. SAUER'S EXTRACTS. ALL FLAVORS. Thirteen Highest Awards and Medals.

**ROOMS**

WESTLAND AVE., 45, SUITE 7. Front and side rooms; steam heat; con. h. water. Tel. B. B. 3738-W.

**BOARD AND ROOMS**

BROOKLINE—78 Cypress st. and 2 Wellington ter.—Pleasant rooms and board; piazza, shade. Phone Brookline 1199-M.

**SUMMER ROOMS AND BOARD**

WANTED—Summer boarders on a farm; Protestants only. Address MRS. C. E. MORGAN, New London, N. H.

**ROOMS—CHICAGO**

FOR RENT—Nicely furnished rooms for couple or gentlemen. 4012 Ellis ave., Chicago. MRS. VAN DUSEN. Doug. 4525.

**ROOMS—NEW YORK**

CENTRAL PARK WEST, 424 (cor. 102d)—Room, with running water, in high-class elevator apartment; near "L." MARSHALL.

ROOMS, well furnished, light, airy; convenient to all sections of city. MISS DENISON, 74 West 92d st., New York city.

**RESTAURANTS**

**South Station Restaurant**
ALWAYS ESSENTIAL to know a good place to eat; arriving or departing from the South Station, Boston, you will find quick service and pure food at the restaurant and lunch room; accommodations for 500 people; all modern conveniences.
J. G. COOPER & CO., Proprietors.

**REPRESENTATIVES WANTED**

A STRONG FINANCIAL INSTITUTION, 21 years old, has an opening for a man who can influence investments in a high-class security paying regular and increasing cash dividends. Address ROBERT R. TUTTLE, 835 Southern Bldg., Washington, D. C.

## HEARINGS ARE SET FOR NEW B. & E. LINE TO DANVERS

The Boston & Eastern Electric Railroad Company is proceeding toward construction of this interurban road from Boston to Danvers and Peabody.

The first thing required of it under the new law was to file a $100,000 bond with the treasurer of the commonwealth, and this bond has been filed. It then had to apply to the various cities that it traverses for locations in those respective places. On July 17 it filed its plans and petitions in every city except Boston, where it filed its plans on July 20.

In each place there must be a public hearing on the petition, and the local authorities must act within 90 days of the filing of the petition or forfeit their right to decide upon the location of the road. Danvers has decided to give a hearing on Monday; Salem, Lynn, Beverly and Peabody are expected to give hearings this month.

## TOWN INSURANCE CHANGE ADOPTED

LEXINGTON, Mass.—The selectmen have taken final action on fire insurance readjustment. Under the new plan the town property is now insured under a blanket form of policy and the new rate is so much lower that the town is able to carry $76,400 additional insurance for less money than was paid for the insurance under the old form.

## WATER EXPERT FOR WORCESTER

WORCESTER, Mass. — Charles A. Allen, former city engineer of Worcester, has been secured by Mayor James Logan to act as supervising engineer for the city in an attempt to procure an emergency water supply. Mr. Allen will serve until City Engineer Frederick A. McClure returns to his duties.

**SENATOR LODGE TO STAY**

WASHINGTON—Senator Lodge has returned to Washington from his summer home at Nahant and said he expected to remain in Washington until adjournment.

**NOTICES**

## CITY OF BOSTON

### Ordinances of 1911, Chapter 7

Concerning

### Care of Shade Trees

In the Year One Thousand Nine Hundred and Eleven.

Be it ordained by the City Council of Boston, as follows

Section 1. The Public Grounds Department shall be under the charge of the Superintendent of Public Grounds, who shall have the care and superintendence of all the public grounds and shall have full power and authority over all trees, plants and shrubs growing, planted and to be planted in the streets of the City of Boston except as otherwise provided by statute, and except those in the public parks, including the right to plant new trees and to care for the same. It shall be the duty of the Superintendent of Public Grounds to superintend, regulate and encourage the preservation, culture and planting of shade and ornamental trees, plants and shrubbery in the streets; to trim all shade trees standing in public streets so they will not interfere with public travel, and to carry out the orders of the Board of Street Commissioners, made in accordance with the statutes; to prune, spray, cultivate and otherwise maintain such trees, plants and shrubbery, and to direct the time and method of trimming the same; to advise, without charge, owners and occupants of lots regarding the kind of trees, plants and shrubbery which they may contemplate planting upon the street or upon private property for the purpose of ornamenting and shading the street, and the method of planting best adapted to or most desirable on particular streets; and to take such measures as may be deemed necessary for the control and extermination of insects and other pests and plant diseases which may injuriously affect trees, plants and shrubs that are now growing or may be hereafter growing in the streets. He shall cause all statutes and ordinances for the protection of trees, plants and shrubs in the public grounds and streets to be strictly observed. Sect. 2. No person shall plant any tree, plant or shrub in any street without first having obtained a written permit therefor from the Street Commissioners setting forth the conditions under which such trees, plants or shrubs may be planted, including the kind and variety thereof, and until the Superintendent of Public Grounds has designated on the ground the location thereof, and without in all respects complying with the conditions of such permit. Sect. 3. No person, except the Superintendent of Public Grounds or his assistants, shall spray, mulch, fertilize or otherwise treat or climb, remove, destroy, break, cut or trim any living tree, plant or shrub, or any part thereof growing in any street, without first having obtained a written permit from the Superintendent of Public Grounds; and no cutting or trimming of any tree or shrub in any street in connection with the work of any other city department or of any public service corporation or other person having a right to use said street, shall be done except in such manner as directed by said superintendent. Sect. 4. No person shall fasten any horse or other animal to any tree or shrub, or to any device intended to protect any tree or shrub, in any street; nor shall any person cause or permit any horse or other animal to stand or be near enough to any tree, plant or shrub to bite or rub against, or in any manner injure or deface the same; nor shall any person attach or place any rope, wire, sign, poster, handbill or other thing or substance on any tree or shrub in any street, or on any guard or protection of the same; nor shall any person remove, injure or misuse any guard or device placed or intended to protect any tree, plant or shrub now or hereafter growing in any street. Sect. 5 No person shall, without first having obtained a written permit from the Superintendent of Public Grounds and the Wire Commissioner, attach any electric wire, insulator or any other device for holding electric wire to any tree now or herafter growing in any street; and every person or corporation having any wire or wires charged with electricity shall securely fasten or change the location of same so that such wire or wires shall not injure any tree in any street. Sect. 6. No person, firm or corporation owning, maintaining or operating any gas pipes or mains laid beneath the surface of any street or private land in the City of Boston shall permit any leak to occur in such pipes or mains within a radius of forty feet of any tree now or hereafter growing in any street in said city, and in the event that a leak exists or occurs in any such pipe or main, it shall be the duty of the person, firm or corporation owning or operating such defective pipe or main to repair the same immediately and stop such leak in a manner so as to prevent a recurrence of the same after receiving a notice in writing from the Superintendent of Public Grounds calling the attention of such person, firm or corporation to the fact that such leak exists or has occurred, and if such person, firm or corporation fails within five days after the receipt of such notice to stop such leak in a manner so as to prevent a recurrence thereof, such person, firm or corporation shall be subject to the payment of a fine of not less than five nor more than twenty dollars, and a separate offence shall be regarded as committed after each day during which such person, firm or corporation shall continue such violation. Sect. 7. No person shall, without first having obtained a written permit from the Superintendent of Public Grounds, place or hereafter maintain, upon the ground in a street, stone, cement or other substance which shall impede the free entrance of water and air to the roots of any tree in such street, without leaving an open space of ground outside the trunk of said tree in area not less than four square feet. Sect. 8. No person shall in any way interfere, or cause or permit any person to interfere with the Superintendent of Public Grounds or his assistants, in and about the planting, mulching, prunning, spraying or removing of any tree in any street, or in the removing of stone, cement or other sidewalk, or stone, cement or other substance, about the trunk of any tree in any such street. Sect. 9. In the erection, alteration or repair of any building or structure the owner or owners thereof shall place or cause to be placed in accordance with the directions of the superintendent such guards around all near-by trees in the street as shall effectually prevent injury to such trees. Sect. 10. No person moving a building in a street under a permit therefor shall remove, cut or injure any tree in a street, or any branch thereof, except in accordance with an order of the Street Commissioners and after obtaining a written permit therefor from the Superintendent of Public Grounds describing in detail the removal or cutting permitted thereby. Sect. 11. Every permit granted by the Superintendent of Public Grounds shall expire at the end of not exceeding thirty days. Sect. 12. The word "trees" as used in this ordinance shall not be construed to include shrubs which do not grow higher than fifteen feet, and the word "person" whenever used in this ordinance shall be construed to include individuals, firms and corporations. Passed in City Council July 7, 1911. From a certificate on the original ordinance it appears that it was presented to the Acting Mayor on July 11, 1911, and was not returned to the City Clerk within fifteen days from that date.

Attest:
W. J. DOYLE, Assistant City Clerk.
A true copy.
Attest:
JOHN T. PRIEST, City Clerk.

**TYPEWRITERS**

RELIABLE TYPEWRITERS, $15 up, $5 cash, balance monthly. Rentals, $1.50 up. THE OFFICE APPLIANCE CO., 15 State st.

**HELP WANTED—FEMALE**

WANTED in an institution for boys, assistant matrons with some knowledge of cooking; also laundresses. Address W 502, Monitor.

THE CHRISTIAN SCIENCE MONITOR Classified Advertising Columns bring returns. A telephone call to 4330 Back Bay will give you information as to terms.

*For a free advertisement write your "wants" on separate piece of paper and attach it to blank at top of page 2.*

# Classified Advertisements

SPACE IS NOT GIVEN ON THIS PAGE TO ADVERTISEMENTS FOR PERSONS WANTED TO HANDLE GOODS ON COMMISSION OR TO ADVERTISEMENTS SOLICITING BUSINESS PATRONAGE

*The advertisements upon this page are inserted free and persons interested must exercise discretion in all correspondence concerning the same.*

¶ Leave your Free Want Ads. with the following newsdealers. They will send them to this office.

**BOSTON.**
Stefano Badesa, 34 Atlantic ave.
Barney Brown, 368 Cambridge st.
A. F. Bolt, 675 Shawmut ave.
G. A. Harvey, 475 Columbus ave.
F. Kendrick, 772 Tremont st.
Arthur C. Lane, 59 Charles st.
Jennie Marzynski, 104 Eliot st.
Chas. A. Ochs & Co., 1781 Washington.
P. E. Richardson, 538 Tremont st.
Minard & Thompson, 797 Harrison ave.

**EAST BOSTON.**
H. L. Buswell, 1042 Saratoga st.
A. Cawthorne, 312 Meridian st.
Richard McDonnell, 80 Meridian st.
Miss J. Annie Taylor, 279 Meridian st.

**SOUTH BOSTON.**
Howard Frisbee, 104 Dorchester st.
T. A. Kenney, 70 West Broadway.
S. D. James, 365 West Broadway.

**ALLSTON.**
J. W. Dunn, 30 Franklin st.

**AMESBURY.**
Howes & Allen, 14 Main st.

**ANDOVER.**
O. P. Chase.

**ARLINGTON.**
Arlington News Company.

**ATTLEBORO.**
L. H. Cooper.

**AYER.**
Sherwin & Co.

**BEVERLY.**
Beverly News Company.

**BRIGHTON.**
E. F. Perry, 338 Washington st.

**BROOKLINE.**
W. D. Paine, 239 Washington st.

**BROCKTON.**
George C. Holmes, 58 Main st.
E. M. Thompson, 17 Center st.

**CAMBRIDGE.**
Amee Bros., Harvard square.
F. L. Buenke, 563 Massachusetts ave.

**CANTON.**
George B. Loud.

**CHELSEA.**
Jas. Blandford, 128 Winnisimmet st.
Smith Brothers, 196 Broadway.
William Corson, 2 Washington ave.

**DANVERS.**
Danvers News Agency.

**EAST CAMBRIDGE.**
D. B. Shaughnessy, 278 Cambridge st.

**NORTH CAMBRIDGE.**
James W. Hunnewell, 2074 Mass. ave.

**CHARLESTOWN.**
S. A. Wilcox, 7 Main st.

**DORCHESTER.**
B. H. Hunt, 1466 Dorchester ave.
Charles A. O'Donnell, 205 Bowdoin st.

**EVERETT.**
M. B. French, 434 Broadway.
J. H. MacDonald, Glendale square.

**FALL RIVER.**
J. W. Mills, newsdealer, 41 So. Main.

**FAULKNER.**
L. M. Harcourt.

**FITCHBURG.**
Lewis O. West, Broad st.

**FRANKLIN.**
J. W. Bachelor.

**FOREST HILLS.**
C. G. Ochs, 8 Hyde Park ave.

**GLOUCESTER.**
Frank M. Shurtleff, 114 Main st.

**HAVERHILL.**
William E. How, 27 Washington sq.

**HUDSON.**
Charles G. Fairbanks Co., 23 Main st.

**JAMAICA PLAIN.**
Barrett & Cannon, 114 South st.
P. F. Dresser, 731 Center st.

**LAWRENCE.**
James L. Fox, 20 Franklin st.

**LEOMINSTER.**
A. C. Hosmer.

**LOWELL.**
G. C. Prince & Son, 108 Merrimac st.

**LYNN.**
B. N. Breed, 33 Market square.
F. W. Newhall, Lewis, cor. Breed sts.

**MALDEN.**
L. P. Russell, 83 Ferry st.
H. W. Sherburne (B. & M. R. R.)

**MANCHESTER.**
L. W. Floyd.

**MEDFORD.**
W. C. Morse, 94 Washington st.
Frank H. Peak, 13½ Riverside ave.

**MEDFORD HILLSIDE.**
Frank B. Gilman, 334 Boston ave.

**WEST MEDFORD.**
N. E. Wilbur, 476 High st.

**MELROSE.**
George L. Lawrence.

**NEEDHAM.**
C. E. Cushing.

**NEW BEDFORD.**
G. L. Briggs, 161 Purchase st.

**NEWBURYPORT.**
Fowles News Company, 17 State st.

**ROCKLAND.**
A. S. Peterson.

**ROSLINDALE.**
W. W. Davis, 25 Poplar st.

**PLYMOUTH.**
Charles A. Smith.

**QUINCY.**
L. A. Chapin.

**READING.**
M. F. Charles.

**ROXBURY.**
R. Allison & Co., 358B Warren st.
Benjamin DeYoung, 374 Blue Hill ave.
R. D. McKeen, 146 Dudley st.
W. E. Robbins, 3107 Washington st.
W. E. Robbins, Egleston square.

**SALEM.**
A. F. Goldsmith & Co., 4 Barton sq.

**SOMERVILLE.**
G. T. Bailey, 245 Pearl st., Winter Hill.
H. W. Leach, 365 Somerville ave.

**SOUTH FRAMINGHAM.**
J. F. Eber.

**SPRINGFIELD.**
G. H. Miner & Co.

**STONEHAM.**
A. W. Rice.

**THE NEWTONS.**
G. F. Briggs, 273 Wash. st., Newton.
W. F. Woodman, 1241 Center st., Newton Center.
C. H. Stacey, P. O. bldg., W. Newton.
A. V. Harrington, Coles block, 365 Center st., Newton.
T. A. Geist, 821 Washington st., Newtonville.
Charles H. Stacy, West Newton.

**WALTHAM.**
E. S. Ball, 609 Main st.
W. N. Towne, 220 Moody st.

**WAVERLEY.**
W. J. Kewer, 18 Church st.

**WEST SOMERVILLE.**
L. H. Steele, 11 College ave.

**WEYMOUTH.**
C. H. Smith.

**WINCHESTER.**
A. W. Rooney.

**WOBURN.**
Moore & Parker.

**WORCESTER.**
F. A. Easton Company, corner Main and Pleasant sts.

**CONNECTICUT.**

**BRIDGEPORT.**
Bridgeport News Company, 248-250 Middle st.

**NEW HAVEN.**
The Connecticut News Company, 204-206 State st.

**MAINE.**
BANGOR—O. C. Bean.
BATH—L. B. Swett & Co.

**LEWISTON.**
N. D. Estes, 80 Lisbon st.

**PORTLAND.**
J. W. Peterson, 177 Middle st.

**NEW HAMPSHIRE.**

**CONCORD.**
W. C. Gibson, 106 North Main st.
Eugene Sullivan & Co., 1 No. Main st.

**MANCHESTER.**
L. T. Mead (City News Company), 12 Hanover st.
NASHUA—Spaulding & Trow.

**PORTSMOUTH.**
Portsmouth News Agency, 21 Congress st.

**RHODE ISLAND.**
WESTERLY—A. N. Nash.

**VERMONT.**

**NEWPORT.**
C. F. Bigelow, Bigelow's Pharmacy.

**ST. JOHNSBURY.**
Randall & Whitcomb, 27 Main st.

## BOSTON AND N. E.

### HELP WANTED—MALE

A COMPETENT FARMER wanted to take charge of my farm in Ashby Centre, Mass.; a man with wife or small family preferred; must give good reference. Address HENRY ALLISON, Ashby, Mass. 15

AMERICAN BOY (16 to 18) wanted, neat; good chance for advancement. W. C. THAIRLWALL & CO., Tudor st., off Sidney, Cambridgeport, Mass. 10

ARTISTS wanted, having had experience on retouching photographs. SUFFOLK ENG. & ELEC. CO., 394 Atlantic ave., Boston. 16

ARTISTS wanted to learn the business. SUFFOLK ENG. & ELEC. CO., 394 Atlantic ave., Boston. 16

ARMATURE WINDERS (3) wanted to fill positions near Boston; Clayton & Craig Electrical school graduates preferred. See MR. CATLIN, 161 Summer st., Boston. 15

BLACKSMITH wanted at once to drive on and calk shoes. GEO. P. CORBITT, Stoughton, Mass. 14

BOY (16), one who has had 2 years of high school, would like position in office or wholesale house. AMBROSE R. SAUNDERS, 13 High st., West Medway, Mass. 11

BOY WANTED—Capable, ambitious boy 16-18 to learn mattress making; steady employment. MORRIS & BUTLER, 97 Summer st., Boston. 16

COMPOSITOR, two third. THOMAS G. PLANT CO., cor. Center and Bickford sts., Jamaica Plain, Mass. 10

COOK wanted at once, all-round, for boarding house; temperate, steady. L. D. JENNISON, 29 Warren st., Concord, N. H. 14

COST ACCOUNTANT wanted—A client operating an important industrial plant outside of Boston has asked us to find an experienced cost accountant to take charge of the factory payroll, material, and a well-developed cost-accounting practise which is being installed under our direction; experience in charge of similar work essential; an excellent opportunity for a well trained accountant; applications, by letter only, should be as complete as possible, stating age, whether married or single, education, specific details of work previously done and salary expected; no attention will be given to incomplete answers. CLINTON H. SCOVELL & CO., certified public accountants, 110 State st., Boston. 10

CUTTERS wanted; 5 good outside cutters; piece work; steady employment to first-class men. WOODBURY SHOE CO., Beverly, Mass. 11

CYLINDER PRESSMAN and cylinder feeder wanted. CROKE PRINTING CO., 9 Harcourt st., Boston. 10

DESK EDITOR and reporter wanted; one with some experience. Apply to F. W. HARTFORD, Portsmouth, N. H. 15

DROP FORGERS wanted. UNITED SHOE MACH. CO., employment bureau, Beverly, Mass. 10

FIRST-CLASS PRESSMAN on suits. PARIS TAILORING CO., 339 Washington st., room F, Boston. 10

FURNITURE DEPT. MANAGER wanted. BRECK'S BUREAU, 406 Washington st., Boston. 10

GROCER—Man to assist in retail grocery store; would be willing to instruct an apt, industrious, reliable man; reference required. FRANKLIN B. CROCKER, No. Brewster, Mass. 14

JOB PRESS FEEDER wanted, $8. ARGUS, Newport, N. H. 16

LAST SHAVERS wanted; come prepared to go to work. LYNN LAST CO., 25 Harrison ct., Lynn, Mass. Tel. 1839. 15

LINEMEN wanted; 6 experienced men on electric light and power lines; about 4 months' work. ROGERS ELECTRIC CO., Lenox, Mass. 11

LINOTYPE OPERATOR wanted, one capable of caring for machine and with speed; night work; 8 hours. Address F. W. HARTFORD, Portsmouth, N. H. 10

MACHINISTS-BENCH HANDS — Only those looking for steady work need apply to GOLDING MFG. CO., Franklin, Mass. 10

MAN wanted who can rough round and Goodyear stitch on men's shoes, good job for right man. Apply at factory, HUCKINS & TEMPLE CO., Milford, Mass. 10

MEN—Wanted, 3 bright young men to learn steam turbine testing and maintenance in large factory near Boston; Clayton & Craig Electrical school graduates preferred; good wages at the start; men must be over 18. See MR. CATLIN, 161 Summer st., Boston. 15

MOLDERS—Wanted at once, 12 experienced snap or bench molders for night shift; shop cool and well lighted; night men will be transferred to day work as fast as possible; plain, good paying work; open shop; no labor troubles. GARDNER GENERAL FOUNDRY CO., Gardner, Mass. 14

OPERATOR wanted on leather bags, wax thread machine. BOSTON LEATHER GOODS CO., 55 Bedford st., Boston. 15

OUTSIDE CUTTERS wanted, experienced, all leathers. Apply to EDWIN CLAPP & SON, Inc., East Weymouth, Mass. 10

OUTSIDE CUTTERS, top cutters and vampers at once. FRAMINGHAM SHOE CO., South Framingham, Mass. 10

PAINTER or lacquerer of tinware; plain work. VISCOL CO., 200 First st., East Cambridge, Mass. 11

PAMPHLET BINDERY HELP, experienced, to run folding machine, also wire stitchers and folders. Apply to FEDERAL BINDING CO., 234 Congress st., Boston. 16

PLUSH LOOM FIXER, $16 per week, 10 looms; must be good mechanic; New Jersey mill. C. H. CHISHOLM, American Wool and Cotton Reporter, 530 Atlantic ave., Boston. 10

PRESSMEN wanted on rubber goods; steady work for right men. Apply to WILKIE RUBBER MFG. CO., Saugus, Mass. 15

PULLING-OVER MACHINE OPERATOR (1), one assembler, two niggerhead operators on the lasting machine, all on McKay work. ALFRED KIMBALL SHOE CO., Lawrence, Mass. 10

REPAIRER on heavy and russet leather; steady work; good wages; come ready to work. PRATTS SHOE CO., Natick, Mass. 10

SECOND HAND on worsted cards in New York state; married man preferred. C. H. CHISHOLM, American Wool and Cotton Reporter, 530 Atlantic ave., Boston. 10

SILVER SPINNERS; only first-class men need apply. PROVIDENCE METAL SPINNING CO., 95 Pine st., Providence, R. I. 15

STENOGRAPHER AND BOOKKEEPER wanted. JAMES COLE & CO., Organ Builders, 223 Essex st., opposite B. & M. R. R. station, Melrose, Mass. 10

STENOGRAPHER AND BOOKKEEPER with some experience wanted; $10 weekly to start. WM. R. FRANCIS, Portland, Me. 15

STITCHING ROOM MACHINIST wanted at once, first class, who is familiar with the Reece machines. Apply to SEARS, ROEBUCK & Co., 200 Summer st., Boston, Mass. 10

STORE MOUNTER wanted; state age and experience, by mail. C. P. PONERS, 677 Center st., Jamaica Plain, Mass. 14

SUPERINTENDENT—CONRAD & CO. require the services of competent superintendent for alteration department; only those having had experience in a large store need apply to MR. McGRATH, first floor office, 27-29 Winter st., Boston. 10

TRAINED ELECTRICAL MEN wanted to fill positions as electrical testers in large electrical manufacturing concern near Boston; Clayton & Craig Electrical school graduates preferred. See MR. CATLIN, 161 Summer st., Boston. 15

WATCHMAKERS—Wanted, 3 steady, competent watchmakers; must be able to do all kinds of watch repairing, including lathe work; permanent positions for the right men. Apply in person to Mr. Rollins, A. STOWELL & CO., 24 Winter st., Boston. 15

YOUNG MAN wanted who has had one or more years' experience in architect's office to make general drawings of structural steel work. Apply, submitting sample of work, to BERLIN CONSTRUCTION CO., Berlin, Conn. 10

## BOSTON AND N. E.

### HELP WANTED—MALE

YOUNG MAN wanted to repair clocks, who has had experience in a jewelry store. Address ELMER G. TUCKER, Jeweler, Worcester, Mass. 16

### HELP WANTED—FEMALE

ASSISTANT—Young girl wanted to help with children and light housework for good home and privilege of attending school, or small wages. I. D. KING, 67 Curtis st., West Somerville, Mass. 14

ASSISTANT—Young girl (16 to 18) wanted to make herself generally useful in small family; no washing. MARK TRAFTON, 135 Devonshire st., Boston. 11

ASSISTANT LAUNDRY, $6. MISS SHEA'S EMP. OFFICE, 37 Fayette st., Boston. 12

ATTENDANT—Middle-aged woman to care for an elderly lady; no other person in the family. Address JOHN RAMSDELL, Atlantic, Mass. Tel. Dorchester 501. 15

BOOKKEEPERS—Two young women, experienced in grocery and provision business. Apply by letter only to RHODES BROS. CO., 440 Tremont st., Boston. 14

CHAMBERMAID for hotel at Lynn, $4 week, room and board. Call STATE FREE EMP. OFFICE (no fees charged), 8 Kneeland st., Boston. 9

CHAMBERMAID for city institution, $14, room and board. Call STATE FREE EMP. OFFICE (no fees charged), 8 Kneeland st., Boston. 9

CHAMBERMAID for N. H. hotel, $4 week, room and board; fare will be paid. Call STATE FREE EMP. OFFICE (no fees charged), 8 Kneeland st., Boston. 9

CHAMBERMAID for hotel at Bass Point, $16 month, room and board. Call STATE FREE EMP. OFFICE (no fees charged), 8 Kneeland st., Boston. 9

CHAMBERMAID for Brighton hotel, $15 month, room and board. Call STATE FREE EMP. OFFICE (no fees charged), 8 Kneeland st., Boston. 9

CHAMBER WORK AND KITCHEN WORK, for New Hampshire hotel, $4 week, room and board. Call STATE FREE EMP. OFFICE (no fees charged), 8 Kneeland st., Boston. 9

CHOCOLATE DIPPERS AND PACKERS wanted at LOWNEY'S, 447 Commercial st., Boston. 9

COMPANION wanted—American girl 18 to 25 years, help about housework; good home; be one of family. MRS. W. E. HATCH, Brunswick, Me. 16

COOK, $12; kitchen maid, $5; together; references required. MISS SHEA EMP. OFFICE, 37 Fayette st., Boston. 10

COOKS—Second maids and laundresses wanted and general housework girls. HARVARD SQ. EMP. BUREAU, 13 Boylston st., room 23, Cambridge, Mass. 11

COOK wanted, $12. MISS SHEA'S EMP. OFFICE, 37 Fayette st., Boston. 12

COOK for Weymouth hotel, $30 month, room and board. STATE FREE EMP. OFFICE (no fees charged), 8 Kneeland st., Boston. 9

CYLINDER VAMPER on boys' and youths' fine shoes; steady work. THAYER-OSBORNE SHOE CO., Farmington, N. H. 9

ENVELOPE MAKERS, experienced, $8-$9, inexperienced, $4. Call STATE FREE EMP. OFFICE (no fees charged), 8 Kneeland st., Boston. 9

FACTORY GIRLS in Watertown dye house, $5. Call STATE FREE EMP. OFFICE (no fees charged), 8 Kneeland st., Boston. 9

FACTORY WORKERS (sorting nails), $3 per week, in South Boston. Call STATE FREE EMP. OFFICE (no fees charged), 8 Kneeland st., Boston. 9

FACTORY WORKERS in shoe blacking shop, $4.50-$5. Call STATE FREE EMP. OFFICE (no fees charged), 8 Kneeland st., Boston. 9

GENERAL HOUSEWORK — Woman wanted in Brookline (American or German), $6-$7 week, in apartment; with experience and reference. HARVARD SQ. EMP. BUREAU, 13 Boylston st., room 23, Cambridge, Mass. 11

GENERAL MAID wanted in Cambridge, two adults, one child, $5 week, with reference. HARVARD SQ. EMP. BUREAU, 13 Boylston st., room 23, Cambridge, Mass. 11

GENERAL MAID, family three, wages $7; references required; also nursery maid, $5; references. MISS SHEA EMP. BUREAU, 37 Fayette st., Boston. 11

### 50—GIRLS—50

EXPERIENCED STITCHERS AND 50 GIRLS WANTED—Residents of Roxbury, Jamaica Plain or vicinity will be given an opportunity to learn different parts of the work in a shoe factory stitching room; paid while learning. Apply THOMAS G. PLANT CO., corner Center and Bickford sts., Jamaica Plain, Mass. 11

GIRLS—Wanted, experienced girls to finish paper boxes. CHAS. E. SPRAGUE BOX CO., Sea st., Lynn, Mass. 9

HOTEL HELP—Waitress wanted at once; also woman to do laundry in small summer hotel; good wages. Apply at once to W. G. STEVENS, Idlewild house, Bethlehem, N. H.; White mountains. 16

HOUSEKEEPER for two elderly people in Melrose Sept. 1; work not hard; laundry small; home pleasant; want a woman, pleasant, who can make a good home; $4 week; to be one of the family (Protestant); reference. HARVARD SQ. EMP. BUREAU, 13 Boylston st., room 23, Cambridge, Mass. 16

HOUSEKEEPER wanted in family on farm; no objection to small child. Address A. D. ABBOTT, R-48 North Vassalboro, Me. Tel. 10-22 China. 11

HOUSEKEEPER wanted, near Philadelphia, soon, have all city conveniences, two in family; wants competent person, $4 week. HARVARD SQ. EMP. BUREAU, 13 Boylston st., room 23, Cambridge, Mass. 11

HOUSE MAID wanted, Winthrop Highlands; Nova Scotia of P. E. I.; reference; good plain cook. HARVARD SQ. EMP. BUREAU, 13 Boylston st., room 23, Cambridge, Mass. 11

HOUSEMAID for private family in city, $3. Call STATE FREE EMP. OFFICE (no fees charged), 8 Kneeland st., Boston. 9

HOUSEMAID for private family in Newport, R. I., $5. Call STATE FREE EMP. OFFICE (no fees charged), 8 Kneeland st., Boston. 9

HOUSEMAID for private family in Swampscott, $5. Call STATE FREE EMP. OFFICE (no fees charged), 8 Kneeland st., Boston. 9

HOUSEMAID for private family in Dorchester, $5. Call STATE FREE EMP. OFFICE (no fees charged), 8 Kneeland st., Boston. 9

HOUSEMAID for private family in West End, $3. Call STATE FREE EMP. OFFICE (no fees charged), 8 Kneeland st., Boston. 9

HOUSEWORK woman (middle age), Protestant, wanted in Lexington Sept. 1; 4 in family; noon dinner; fares paid to and from Boston once a week; 3 min. walk to electrics and steam cars; with experience and reference. HARVARD SQ. EMP. BUREAU, 13 Boylston st., room 23, Cambridge, Mass. 16

KITCHEN MAID wanted; work with chef. MISS SHEA'S EMP. OFFICE, 37 Fayette st., Boston. 12

KITCHEN WOMAN for hotel in New Hampshire. Call STATE FREE EMP. OFFICE (no fees charged), 8 Kneeland st., Boston. 9

KITCHEN WOMAN for institution at Mattapan, $18 month, room and board. Call STATE FREE EMP. OFFICE (no fees charged), 8 Kneeland st., Boston. 9

LACQUERER and paint tinware, in Cambridge; good wages. Call STATE FREE EMP. OFFICE (no fees charged), 8 Kneeland st., Boston. 9

LAUNDRESS wanted, $9. MISS SHEA'S EMP. OFFICE, 37 Fayette st., Boston. 12

LAUNDRESS at Falmouth Heights (hotel); fare will be paid. Call STATE FREE EMP. OFFICE (no fees charged), 8 Kneeland st., Boston. 9

LAUNDRESS wanted in Weston with New York people; $6.50 week; must be experienced, with good reference (colored preferred). HARVARD SQ. EMP. BUREAU, 13 Boylston st., room 23, Cambridge, Mass. 16

## BOSTON AND N. E.

### HELP WANTED—FEMALE

LINEN ROOM GIRL in South End hotel, $20 month, board and room. Call STATE FREE EMP. OFFICE (no fees charged), 8 Kneeland st., Boston. 9

MAID wanted for hotel in Boston; neat and capable; experienced; reference (Protestant); $5 week. HARVARD SQ. EMP. BUREAU, 13 Boylston st., room 23, Cambridge, Mass. 16

MAID—Wanted, young Swede or Finn girl for general housework in small family; one who does not speak English preferred. MRS. H. DINGWELL, 81 Bellingham st., Chelsea, Mass. 9

MAID (Protestant) wanted in Cambridge, three in family, good laundress and plain cook; reference. HARVARD SQ. EMP. BUREAU, 13 Boylston st., room 23, Cambridge, Mass. 11

MAID wanted for general housework; competent Protestant woman. Call any day after 2 p. m. Reservoir cars pass the door. References. KATHERINE E. SHERMAN, 1734 Beacon st., Brookline, Mass. 12

MANAGER wanted—Energetic, educated, refined young woman to act as manager for dramatic reader; experienced preferred. MISS JEAN WILSON, general delivery, Boston postoffice. 16

MILLINERS wanted for fall millinery season; 1 first-class trimmer, 6 makers and also 5 first-class millinery saleswomen; good positions for the right parties; state experience and salary wanted. Apply to WISE, SMITH & CO., Hartford, Conn. 14

MILLINERS wanted, $18-$25. Apply at 10 a. m. Monday, A. STANLEY, 32 Franklin st., Boston. 15

OFFICE CLERK wanted—High school graduate, to answer telephone, do light bookkeeping and typewriting; $5 to start. ARMENIAN RUG RENOVATING CO., 15 Temple place, Boston. 16

OFFICE WORK (colored), doctor's office, in Charlestown, $3. Call STATE FREE EMP. OFFICE (no fees charged), 8 Kneeland st., Boston. 9

SALESWOMEN on jewelry; good, bright, active women, thoroughly experienced; to those qualifying we offer permanent positions with good salaries to start. Apply to supt's office 9:30 a. m., R. H. WHITE CO., Boston. 10

SALESWOMEN on toilet goods; to those thoroughly experienced we offer permanent positions with good salaries. Apply to supt's office at 8:30 a. m. to 10 a. m., R. H. WHITE CO., Boston. 10

SAMPLE MAKERS, experienced, wanted on kimonos and dresses. M. ROSENFIELD & CO., 24 Kingston st., Boston. 15

SCRUB WOMAN in Brookline hotel, $13 month. Call STATE FREE EMP. OFFICE (no fees charged), 8 Kneeland st., Boston. 9

SCULLERY WOMAN for hotel in R. I., $5 week, room and board. Call STATE FREE EMP. OFFICE (no fees charged), 8 Kneeland st., Boston. 9

SECOND CHAMBER MAID wanted. MISS SHEA'S EMP. OFFICE, 37 Fayette st., Boston. 12

SECOND GIRL for city institution, $16-$18 month, room and board. Call STATE FREE EMP. OFFICE (no fees charged), 8 Kneeland st., Boston. 9

SOLICITORS for toilet articles, salary and commission. Call STATE FREE EMP. OFFICE (no fees charged), 8 Kneeland st., Boston. 9

SORTERS, $7-$12. Call STATE FREE EMP. OFFICE (no fees charged), 8 Kneeland st., Boston. 9

SPINNERS, for New Bedford mill. Send for application blank, enclosing stamp for reply, or call STATE FREE EMP. OFFICE (no fees charged), 8 Kneeland st., Boston. 9

SPOOLERS, for New Bedford mill. Send for application blank, enclosing stamp for reply, or call STATE FREE EMP. OFFICE (no fees charged), 8 Kneeland st., Boston. 9

STENOGRAPHER AND BOOKKEEPER wanted. JAMES COLE & CO., Organ Builders, 223 Essex st., opposite B. & M. R. R. station, Melrose, Mass. 10

STENOGRAPHER, Protestant, Oliver machine, $10. Call STATE FREE EMP. OFFICE no fees charged), 8 Kneeland st., Boston. 9

STENOGRAPHERS AND BOOKKEEPERS, $10-$25. Send for application blank, enclosing stamp for reply, or call STATE FREE EMP. OFFICE (no fees charged), 8 Kneeland st., Boston. 9

STENOGRAPHER AND BOOKKEEPER with some experience wanted; $10 weekly to start. WM. R. FRANCIS, Portland, Me. 15

STENOGRAPHERS, experienced, wanted at once both for permanent and substitute positions. THE SMITH-PREMIER TYPEWRITER CO., 15 Milk st., Boston. 15

STENOGRAPHER—Must be rapid and experienced typist, able to operate Remington machine. Apply to MR. GILBERT, main office, third floor, R. H. White Co., Boston. 10

STITCHERS (12), power machine, on hose supporters, $8-$10. Call STATE FREE EMP. OFFICE (no fees charged), 8 Kneeland st., Boston. 9

STORE ROOM GIRL in South End hotel, $16 month. Call STATE FREE EMP. OFFICE (no fees charged), 8 Kneeland st., Boston. 9

STORE ROOM GIRL in Back Bay hotel, $22 month. Call STATE FREE EMP. OFFICE (no fees charged), 8 Kneeland st., Boston. 9

SUSPENDER STITCHER wanted, Standard machines. ANDERSON GARTER CO., 78 Kingston st., Boston. 10

TABLE AND CHAMBER WORK, for hotel at Quincy, $4 week, room and board. Call STATE FREE EMP. OFFICE (no fees charged), 8 Kneeland st., Boston. 9

VAMPERS on men's shoes, piece work, in Boston. Call STATE FREE EMP. OFFICE (no fees charged), 8 Kneeland st., Boston. 9

VAMPERS AND UNDERTRIMMERS. Apply to GEO. E. KEITH CO., 33 Wormwood st., South Boston, Mass. 10

WAITRESS for East Boston hotel, $16 month, room and board. Call STATE FREE EMP. OFFICE (no fees charged), 8 Kneeland st., Boston. 9

## BOSTON AND N. E.

### HELP WANTED—FEMALE

WAITRESS for city institution, $16-$18, month, room and board. Call STATE FREE EMP. OFFICE (no fees charged), 8 Kneeland st., Boston. 9

WAITRESS for South End restaurant, $6. Call STATE FREE EMP. OFFICE (no fees charged), 8 Kneeland st., Boston. 9

WAITRESS AND GENERAL WORK for Chelsea institution, Swede preferred, $17 month. Call STATE FREE EMP. OFFICE (no fees charged), 8 Kneeland st., Boston. 9

WAITRESS for South End hotel, $14. Call STATE FREE EMP. OFFICE (no fees charged), 8 Kneeland st., Boston. 9

WAITRESS wanted, $8. MISS SHEA'S EMP. OFFICE, 37 Fayette st., Boston. 12

WAITRESS for hotel at Marblehead, $12 month, room and board. Call STATE FREE EMP. OFFICE (no fees charged), 8 Kneeland st., Boston. 19

WOMAN wanted for general housework in Hampton, Conn., two in family, all modern conveniences, $22 per month, permanent place; work light, in the country. HARVARD SQ. EMP. BUREAU, 13 Boylston st., room 23, Cambridge, Mass. 11

WORKING HOUSEKEEPER wanted in adult family; lady is away part of day, has place of business. MRS. MARY A. ATWATER, 77 Summer st., waiting room, Spring Hill car station, Somerville, Mass. 14

YOUNG LADY wanted to take charge in ladies' tailoring store; must be good writer. A. SEBLINSKY, 214 St. Botolph st., Boston. Tel. B. B. 3138-R. 12

### SITUATIONS WANTED—MALE

ARCHITECT'S ASSISTANT, experienced and qualified, desires position in San Diego, Cal. Address R. BROWN, 72 Sargent st., Winthrop, Mass. 14

ASSEMBLER (31), mechanical or electric, residence Roxbury, married, $15. Mention No. 5648. STATE FREE EMP. OFFICE (no fees charged), 8 Kneeland st., Boston. Tel. Oxford 2960. 11

ATTENDANT or general man, experienced, desires position; will do anything; references. ELMER F. STREETER, 1636 Westminster st., Providence, R. I. 12

AUTOMATIC SCREW MACHINE OPERATOR—Young man wants position on B. & S. and Pratt & Whitney machines. A. W. BROMAN, 104 Main st., Everett, Mass. 12

BOOKKEEPER (d. e.) (28) and typewriting, residence Dorchester, $10. Mention No. 5627. STATE FREE EMP. OFFICE (no fees charged), 8 Kneeland st., Boston. Tel. Oxford 2960. 11

BOOKKEEPER and ledger clerk (22), residence Roxbury, good references, $10. Mention No. 5629. STATE FREE EMP. OFFICE (no fees charged), 8 Kneeland st., Boston. Tel. Oxford 2960. 11

BOOKKEEPER and clerical work (55), residence Somerville, single, $9. Mention No. 5646. STAOAE FREE EMP. OFFICE (no fees charged), 8 Kneeland st., Boston. Tel. Oxford 2960. 11

BOX MAKER, scorer and paper cutter (24), residence Athol, single, good references and experience, $15-$18. Mention No. 5624. STATE FREE EMP. OFFICE (no fees charged), 8 Kneeland st., Boston. Tel. Oxford 2960. 11

BUTLER-COOK (husband and wife) desire positions in private family; no objection to going west; first-class references. MISS MERRICK'S EMP. OFFICE, 12 Isabella st., Boston. Tel. Tre. 593. 11

BUTLER, colored man, wishes position as porter or butler; good references. Call or address MADISON JONES, 8 Willow pk., Boston. 11

CARETAKER—Married couple, no children, strictly temperate, want position in South as caretaker, gardener, poultry man, etc.; best of references. WILLIAM GENUNG, R. R. 5, West Haven, Conn. 14

CARPENTER—Handy man, temperate and reliable, desires permanent position; can do jobbing of all kinds. T. G. O'DAY, 10 Morss ave., Brookline, Mass. 12

CARRIAGE AND AUTOMOBILE PAINTER, striper, letterer and finisher (32), residence Norwich, Conn., married, $18. Mention No. 5626. STATE FREE EMP. OFFICE (no fees charged), 8 Kneeland st., Boston. Tel. Oxford 2960. 11

CHAUFFEUR, experienced, wants position driving car; good habits; best references. F. S. MACALASTER, 187 Belgrade st., Roslindale, Mass. 10

CHAUFFEUR, can furnish best of references and do own repairing; will take any reasonable offer. HARRIS J. COOK, 1974 Dorchester ave., Boston. 12

CHAUFFEUR-BOOKKEEPER— Capable, congenial Protestant (35) desires situation secretary-companion; experienced camping, hunting, etc. E. JACKSON, 3 Park pl., New Bedford, Mass. 12

CHEMIST (23) seeks position in chemical or dyeworks; 7 years' practical works experience; excellent references. GEO. WM. RILEY, 16 Cambridge pl., Lowell, Mass. 15

CIVIL ENGINEER or engineer in charge, also operating electrical engineer (33), residence North Adams, married, A1 references as to experience, $21. Mention No. 5643. STATE FREE EMP. OFFICE (no fees charged), 8 Kneeland st., Boston. Tel. Oxford 2960. 11

CLERK, or overseer in braid mill (56), residence Pawtucket, $15. Mention No. 5644. STATE FREE EMP. OFFICE (no fees charged), 8 Kneeland st., Boston. Tel. Oxford 2960. 11

CLERK (office) (28), residence Somerville, single, $10. Mention No. 5669. STATE FREE EMP. OFFICE (no fees charged), 8 Kneeland st., Boston. Tel. Oxford 2960. 11

COOK, German, desires situation, family or club, American, French, German dishes; 2 years' references. MISS SHEA EMP. OFFICE, 37 Fayette st., Boston. 12

CLERK (36), builders' hardware, mill factory or mercantile house, residence Needham, married. Mention No. 5677. STATE FREE EMP. OFFICE (no fees charged), 8 Kneeland st., Boston. Tel. Oxford 2960. 11

CLERK (28), cost or pay roll, residence Cambridge, married, 2½ years actual experience, A1 references, $15. Mention No. 5685. STATE FREE EMP. OFFICE (no fees charged), 8 Kneeland st., Boston. Tel. Oxford 2960. 11

ALL SECTIONS OF THE COUNTRY COMBINE IN OFFERING

N — W — E — S

**POSITIONS FOR THE UNEMPLOYED**

THROUGH THE COLUMNS OF THE MONITOR FREE EMPLOYMENT EXCHANGE

## BOSTON AND N. E.

### SITUATIONS WANTED—MALE

CLERK-SALESMAN, experienced, energetic, reliable, capable, desires position with salary; references; proposition other than commission considered. J. J. BEST, 61 W. Newton st., Boston. 12

CUSTOM CUTTER on men's garments desires position in first-class house, where faithful and reliable work is appreciated; will leave Boston. CHARLES W. MERRILL, 117 Falmouth st., Suite 4, Boston. 10

CUTTER (jr.) (20) on shirts or other goods, residence Revere, single. Mention No. 5632. STATE FREE EMP. OFFICE (no fees charged), 8 Kneeland st., Boston. Tel. Oxford 2960. 11

CYLINDER PRESSFEEDER and off set pressman's helper (19), residence Boston, single, $12. Mention No. 5650. STATE FREE EMP. OFFICE (no fees charged), 8 Kneeland st., Boston. Tel. Oxford 2960. 11

DRAFTSMAN desires position, in Massachusetts if possible; nearly 6 years' experience in general mechanical drafting; best of references. HARRY H. FOGG, 60 Prescott st., Reading, Mass. 12

ELECTRICIAN or wireman (35), residence Everett, married, $18-$20, 15 years' experience. Mention No. 5619. STATE FREE EMP. OFFICE (no fees charged), 8 Kneeland st., Boston. Tel. Oxford 2960. 11

ELEVATOR MAN desires position. W. L. THOMPSON, Pine Heights, Dedham, Mass. 14

ENGINEER (first class) desires position; 25 years' experience as engineer and machinist; strictly temperate and reliable. WALTER A. TOWLE, 145 Cross street, Somerville, Mass. 12

ENGINEER (second class) desires steady position, last place 16 years, absolutely temperate; A1 references. THOMAS W. BURDEKIN, South Framingham, Mass. 12

ENGINEER, 1st-class (47), residence Everett, married, $21. Mention No. 5640. STATE FREE EMP. OFFICE (no fees charged), 8 Kneeland st., Boston. Tel. Oxford 2960. 11

ENGINEER, 1st-class (46), residence Dorchester, married, served time as machinist and marine engineer in U. S. navy yard. Mention No. 5641. STATE FREE EMP. OFFICE (no fees charged), 8 Kneeland st., Boston. Tel. Oxford 2960. 11

ENGINEER, 3d-class (52), residence Cambridge, married, fair wages. Mention No. 5649. STATE FREE EMP. OFFICE (no fees charged), 8 Kneeland st., Boston. Tel. Oxford 2960. 11

ENGINEER, 2d-class (49), residence Mittineague, married, good references, $15. Mention No. 5676. STATE FREE EMP. OFFICE (no fees charged), 8 Kneeland st., Boston. Tel. Oxford 2960. 11

FOREMAN (27), instrument maker on electric and scientific products, residence Lynn, single, 10 years' experience in mathematical and electrical instruments, has a fine kit of precision tools, $16.50-$18. Mention No. 5684. STATE FREE EMP. OFFICE (no fees charged), 8 Kneeland st., Boston. Tel. Oxford 2960. 11

FOREMAN (38), laborers, timekeeper, residence Beverly, married, first-class references, $15-$18; will go anywhere in New England. Mention No. 5665. STATE FREE EMP. OFFICE (no fees charged), 8 Kneeland st., Boston. Tel. Oxford 2960. 11

FOREMAN—Position wanted as stitching room foreman in any shoe factory within 50 miles of Boston; first-class experience; excellent references. Address WM. WINSOR, Stoneham hotel, Stoneham, Mass. 10

GARDENER (37), residence Devereaux, Mass., single, $40 and found. Mention No. 5673. STATE FREE EMP. OFFICE (no fees charged), 8 Kneeland st., Boston. Tel. Oxford 2960. 11

GARDENER (landscape) (46), residence Newburyport, single, $20 month and board. Mention No. 5662. STATE FREE EMP. OFFICE (no fees charged), 8 Kneeland st., Boston. Tel. Oxford 2960. 11

GENERAL MAN—Reliable man (50) with family wants any kind of work; best of references; 10 years last place. JOHN NIELSEN, 1110 Harrison ave., Boston. 14

GENERAL UTILITY situation, in hotel, institution, or private home, wanted by man of mature years, education and integrity; best of references. J. S. EAGAN, 63 Gorham st., Cambridge, Mass. 16

GENERAL WORK wanted by young man. ROY STANLEY, 592 Tremont st., Boston. 14

GROCERY CLERK AND SPECIALTY SALESMAN (47), residence Roxbury, married, $15. Mention No. 5653. STATE FREE EMP. OFFICE (no fees charged), 8 Kneeland st., Boston. Tel. Oxford 2960. 11

HEAD WAITER (25), residence Rockland, married, good references. Mention No. 5623. STATE FREE EMP. OFFICE (no fees charged), 8 Kneeland st., Boston. Tel. Oxford 2960. 11

HORSESHOER (32), jobbing and wheelwrighting, residence Mendon, single, $18. Mention No. 5662. STATE FREE EMP. OFFICE (no fees charged), 8 Kneeland st., Boston. Tel. Oxford 2960. 11

HOTEL CLERK, 10 years' experience, desires position; collector, salesman or clerical work of any kind; temperate, reliable; references. WILSON S. SHERMAN, 9 Chauncy pl., Jamaica Plain, Mass. 15

HOUSE JANITOR desires position; can do a little plumbing and carpenter; temperate, steady and obliging. JOHN KINNEAR, 2 Highland ter., Roxbury, Mass. 12

JANITOR—Reliable man with fireman's license desires position as janitor; references. A. W. DART, 378 Geneva ave., suite 3, Dorchester, Mass. Tel. 4518-W. 14

JANITOR—Single man (52) desires position as janitor; can run boilers or furnaces. W. H. PROCTOR, 3 Chardon st., Boston. 14

JANITOR, experienced, 1st-class fireman's license, experienced elevator and repairs, desires position. ERNEST BRADY, 69 Howard st., Cambridge, Mass. 15

JANITOR desires position, or as assistant, for office building or apartment house. J. S. CONTEE, 156 State st., Boston. 15

JOB PRESSFEEDER (19), single, $10. Mention No. 5682. STATE FREE EMP. OFFICE (no fees charged), 8 Kneeland st., Boston. Tel. Oxford 2960. 11

LABORATORY ASSISTANT (chemical) and typewritist (18), residence Cambridge, single, $35 to $45 a month, 3 years' experience, good references. Mention No. 5634. STATE FREE EMP. OFFICE (no fees charged), 8 Kneeland st., Boston. Tel. Oxford 2960. 11

LATHE HAND, machinist (22), residence Braintree, single, wages 27c to 32c hour. Mention No. 5628. STATE FREE EMP. OFFICE (no fees charged), 8 Kneeland st., Boston. Tel. Oxford 2960. 11

LEDGER CLERK, bookkeeper, correspondent, expert accountant wishes position of trust; 19 years head of office; best references. JOHN REID, 45 Locke st., North Cambridge, Mass. 14

LOOM FIXER (46), residence Taunton, single, $10. Mention No. 5679. STATE FREE EMP. OFFICE (no fees charged), 8 Kneeland st., Boston. Tel. Oxford 2960. 11

MACHINIST APPRENTICE would like situation in good shop; 1 year's experience. HAROLD J. COURAGE, 153 Washington ave., Chelsea, Mass. 10

MAN wants store work, shipper, janitor, elevator, experienced; can give good reference. HARVARD SQ. EMP. BUREAU, 13 Boylston st., room 23, Cambridge, Mass. 11

MAN for store work or elevator, janitor, or work about a place; reference. HARVARD SQ. EMP. BUREAU, 13 Boylston st., room 23, Cambridge, Mass. 12

MANUFACTURER'S AGENT desires position handling staple line for Rhode Island and southern Massachusetts. J. ALBERT WELCH, Howard bldg., Providence, R. I. 15

MARRIED MAN wants position on gentleman's place where cottage is provided; understands care of live stock and vegetables; best of reference. ERNEST ANDERSON, 36 Gray st., Boston. 16

MECHANIC—Young man, American, experienced in all lines house repairing, etc., desires position with real estate company, $15 week. EDWARD A. KING, 92 Ziegler st., Boston. 12

NIGHT WATCHMAN desires position in hotel or store on or about Oct. 15; good references. THOMAS J. McKEEVER, Wentworth hall, Jackson, N. H. 16

PLUMBER'S HELPER (boy 17) desires position; good worker; references. BENNIE LIPPIN, 303 Center st., Newton, Mass. 15

## BOSTON AND N. E.

### SITUATIONS WANTED—MALE

RIGGER OR ROPE SPLICER (38), residence South Boston, married, $16. Mention No. 5637. STATE FREE EMP. OFFICE (no fees charged), 8 Kneeland st., Boston. Tel. Oxford 2960. 11

PAINTER, long experience, desires employment, inside painting or fancy brush work. JOHN E. WEBB, 202 Hamilton st., Cambridge, Mass. 10

ROOFER or cement worker (24), residence Roxbury, married, $18-$20. Mention No. 5621. STATE FREE EMP. OFFICE (no fees charged), 8 Kneeland st., Boston. Tel. Oxford 2960. 11

ROUGH ROUNDER—Position wanted, experienced, on men's fine shoes; would work on women's shoes. RALPH R. ROBINSON, Whipple ave., Montello, Mass. 11

SALESMAN (25), hardware or machinery, also bookkeeper, residence Fitchburg, single, A1 references, $18-$20. Mention No. 5651. STATE FREE EMP. OFFICE (no fees charged), 8 Kneeland st., Boston. Tel. Oxford 2960. 11

SALESMAN (38), far market garden products, residence Beverly, married, $15-$18. Mention No. 5665. STATE FREE EMP. OFFICE (no fees charged), 8 Kneeland st., Boston. Tel. Oxford 2960. 11

SALESMAN or manager (56), residence South Boston, single, 30 years' experience in gas fixtures and supplies, wages to be decided. Mention No. 5675. STATE FREE EMP. OFFICE (no fees charged), 8 Kneeland st., Boston. Tel. Oxford 2960. 11

SALESMAN on Photographic supplies wants position; also experienced in taking framing orders in picture frame store; references furnished. CARL J. MARION, 14 Cumberland st., Boston. 15

SALESMAN, department store experience, best of references, desires position; willing to locate outside of Boston. C. F. FLETCHER, 332 Center st., Jamaica Plain, Mass. 16

SECRETARY AND STENOGRAPHER (34), residence Boston, single, good references, $16-$20. Mention No. 5683. STATE FREE EMP. OFFICE (no fees charged), 8 Kneeland st., Boston. Tel. Oxford 2960. 11

SHEET METAL WORKER (30), residence Quincy, married, $18-$20. Mention No. 5622. STATE FREE EMP. OFFICE (no fees charged), 8 Kneeland st., Boston. Tel. Oxford 2960. 11

SHIPPING CLERK (23), experienced on paper box machinery, residence Athol, married, good references, $15. Mention No. 5672. STATE FREE EMP. OFFICE (no fees charged), 8 Kneeland st., Boston. Tel. Oxford 2960. 11

SHOE SALESMAN (33), 11 years' experience, either wholesale or retail; capable of managing department, desires position; best references. H. R. HANCOCK, 119 Mt. Auburn st., Cambridge, Mass. 15

STENOGRAPHER (22), residence Framingham, single, knowledge of French and German, $10. Mention No. 5660. STATE FREE EMP. OFFICE (no fees charged), 8 Kneeland st., Boston. Tel. Oxford 2960. 11

STENOGRAPHER, office clerk or bookkeeper, speaks and writes English and French, residence Jamaica Plain, single, fair wages, good references. Mention No. 5654. STATE FREE EMP. OFFICE (no fees charged), 8 Kneeland st., Boston. Tel. Oxford 2960. 11

STENOGRAPHER AND TYPIST desires situation; speeds 110 and 60; 12 years' experience, 6¼ with lawyer and 3½ with bleacher; exceptional testimonials; wage $15. WM. NELSON, 37 W. Newton st., Boston. 16

TEACHER OR TUTOR desires position; will go out of town; can tutor in all Harvard branches; can give reference. HARVARD SQ. EMP. BUREAU, 13 Boylston st., room 23, Cambridge, Mass. 11

TEACHER OF ENGLISH desires position instructing foreigners or translating foreign languages into English. JOSEPH MORSE, 409 Harrison ave., Boston, Mass. 15

TEAMSTER, strictly temperate, 35, desires work; several years' experience; understands horses thoroughly. R. NEAL, box 334, Quincy, Mass. 11

TIMEKEEPER, clerk, collector or shipper (31), residence Cambridge, married, $15. Mention No. 5656. STATE FREE EMP. OFFICE (no fees charged), 8 Kneeland st., Boston. Tel. Oxford 2960. 11

TOOL HARDENER and case hardening (52), all kinds of steel, residence Dorchester, single. Mention No. 5642. STATE FREE EMP. OFFICE (no fees charged), 8 Kneeland st., Boston. Tel. Oxford 2960. 11

TOOL HARDENER (37), residence Mansfield, married, $21. Mention No. 5680. STATE FREE EMP. OFFICE (no fees charged), 8 Kneeland st., Boston. Tel. Oxford 2960. 11

TRAVELING SALESMAN on specialties, heating and ventilating apparatus (47), residence Roxbury, married, A1 references as to experience. Mention No. 5653. STATE FREE EMP. OFFICE (no fees charged), 8 Kneeland st., Boston. Tel. Oxford 2960. 11

TUTOR—College graduate, teacher in preparatory schools of highest rank, experienced tutor, desires position. L. F. BLISS, 313 Huntington ave., Suite 4, Boston. 10

TUTOR, who lives in Winthrop, desires position, high school studies or other. HARVARD SQ. EMP. BUREAU, 13 Boylston st., room 23, Cambridge, Mass. 11

TYPIST—High school senior desires employment as typist. HARRY GEROWSKY, 9 Poplar st., Boston. 15

WATCHMAN—Position wanted as watchman or night clerk in hotel by man 28 years old, married; can furnish good references. GEORGE T. FOSS, 105 Exchange st., Portland, Me. 10

WOODWORKING, band saw and circular sawer and planer (26), residence Watertown, married, 9 years' experience. Mention No. 5646. STATE FREE EMP. OFFICE (no fees charged), 8 Kneeland st., Boston. Tel. Oxford 2960. 11

WORK, any kind, by Protestant, married, no children, as janitor, watchman, gentleman's place, or teamster; best of references. E. R. SHORT, 3 Wesley pk., Somerville, Mass. 10

YOUNG MEN, three (colored), would like some kind of work. HARVARD SQ. EMP. BUREAU, 13 Boylston st., room 23, Cambridge, Mass. 11

YOUNG MAN (vocal student) desires position in private family; would like some time for study. ANTONIO PETRUCCELLI, 11 Cortes st., Boston. 10

YOUNG MAN, 7 years' experience jobbin, desires position; trouble hunting and repairing preferred; furnish own kit and A1 references; $18 week. FRANK DAVIS, 286 Dudley st., Roxbury, Mass. Tel. 1965-Rox. 11

YOUNG MAN desires position to learn trade or business; reliable, hard working; references. A. R. GROOM, 11 Poplar st., Chelsea, Mass. 12

YOUNG MAN (22) desires position in bookbindery, or general work anywhere; good references as to character and reliability. THOMAS DALEY, 140 West Concord st., Boston. 12

YOUNG MAN (28), married, with executive ability, desires position as salesman; salary; can furnish A1 references. ALBERT H. TWITE, 20 Ware st., W. Somerville, Mass. 12

YOUNG MAN (19), graduate of Vermont Academy, would like opportunity to learn some wholesale business; will give highest references. ARTHUR C. COBB, 109 Hollis ave., Braintree, Mass. 15

YOUNG MAN, well educated, of business ability and legally trained, would like to qualify for a position where legal work would be essential; can translate, read and write several languages. TROMRIS SCALESE, Cogswell st., Haverhill, Mass. 15

YOUNG COLORED MAN wants work in hotel, city or seashore, as porter or waiter, or general houseman; from South. HARVARD SQ. EMP. BUREAU, 13 Boylston st., room 23, Cambridge, Mass. 16

YOUNG MAN would like work; outside work preferred. LESLIE RYDER, 82 Everett st., Everett, Mass. 16

### SITUATIONS WANTED—FEMALE

ASSISTANT—Girl (17) desires position in small Protestant family to help in the house and the care of a child; in or near Brookline, Allston. OLIVE E. MURRAY, care Mrs. E. Overton, 8 ..eatford st., Allston, Mass. 14

ATTENDANT, experienced Protestant young woman, desires position; best references. DUDLEY EMP. BUREAU, 272 Dudley st., Roxbury, Mass. Tel. Roxbury 232. 11

*For a free advertisement write your "wants" on separate piece of paper and attach it to blank at top of page 2.*

# Classified Advertisements

SPACE IS NOT GIVEN ON THIS PAGE TO ADVERTISEMENTS FOR PERSONS WANTED TO HANDLE GOODS ON COMMISSION OR TO ADVERTISEMENTS SOLICITING BUSINESS PATRONAGE

*The advertisements upon this page are inserted free and persons interested must exercise discretion in all correspondence concerning the same.*

## BOSTON AND N. E.

### SITUATIONS WANTED—FEMALE

[illegible] to lady or child at beach during summer months. MRS. C. W. DOWE, East Rochester, N. H. 10

ATTENDANT, with experience in both private and institutional work desires position; excellent references. MRS. M. H. FIELD, 7 Codman Hill st., Roxbury, Mass. 10

ATTENDANT in institution residence, Bellows Falls, Vt. (25), single, good references, wages depend. Mention No. 5638. STATE FREE EMP. OFFICE (no fees charged), 8 Kneeland st., Boston. Tel. Oxford 2960. 11

ATTENDANT in institution or ward maid, residence Franklin (24), single, $3 week, room and board. Mention No. 5666. STATE FREE EMP. OFFICE (no fees charged), 8 Kneeland st., Boston. Tel. Oxford 2960. 12

ATTENDANT—Young woman wishes position as attendant where only a few hours daily service is required; congenial work considered before salary. JENNIE L. HODGES, 9 Haviland st., suite 5, Boston. 14

BOOKKEEPER AND STENOGRAPHER, residence Boston (37), married; references and experience, $25 or less. Mention No. 5625. STATE FREE EMP. OFFICE (no fees charged), 8 Kneeland st., Boston. Tel. Oxford 2960. 11

BOOKKEEPER (d. e.) AND TYPEWRITING, residence Dorchester (18), fair experience and references, $10. Mention No. 5622. STATE FREE EMP. OFFICE (no fees charged), 8 Kneeland st., Boston. Tel. Oxford 2960. 11

BOOKKEEPING and office work, residence Boston (25), single, good references, $7. Mention No. 5658. STATE FREE EMP. OFFICE (no fees charged), 8 Kneeland st., Boston. Tel. Oxford 2960. 11

BOOKKEEPING, or clerical work, residence Dorchester (25), single, $12. Mention No. 5668. STATE FREE EMP. OFFICE (no fees charged), 8 Kneeland st., Boston. Tel. Oxford 2960. 12

BOOKBINDER, residence Worcester (21), single, good references, $8.50. Mention No. 5664. STATE FREE EMP. OFFICE (no fees charged), 8 Kneeland st., Boston. Tel. Oxford 2960. 12

BOOKKEEPER—Experienced young woman desires position with reliable firm; full charge of books. M. A. SHORTRIDGE, 102 Fletcher st., Roslindale, Mass. 16

CASHIER, residence Worcester (21), single, A1 references, $8.50. Mention No. 5664. STATE FREE EMP. OFFICE (no fees charged), 8 Kneeland st., Boston. Tel. Oxford 2960. 11

COLLEGE GIRL will give her services to person needing care in or near Boston in exchange for board and room. CLARA A. MacDONALD, 90 Ellis st., Brockton, Mass. 15

COMPANION, with knowledge of millinery, residence Haverhill (22), $15; speaks French and English. Mention No. 5620. STATE FREE EMP. OFFICE (no fees charged), 8 Kneeland st., Boston. Tel. Oxford 2960. 11

COMPOSITOR, residence East Boston (20), single, $8. Mention No. 5631. STATE FREE EMP. OFFICE (no fees charged), 8 Kneeland st., Boston. Tel. Oxford 2960. 11

COMPANION—Young lady desires position; can embroider, do light housework, teach children drawing, and will travel. MARIAN CELESTE TAYLOR, 4 Main st., Acton, Mass. 14

COMPANION—Young lady of refinement and education desires position as companion; capable, trustworthy and kind; good reader and sewer; best references. BESSIE COTE, 62 Regent st., Roxbury, Mass. 15

COMPOSITOR OR PRESS FEEDER, residence Malden (55), single, $9. Mention No. 5670. STATE FREE EMP. OFFICE (no fees charged), 8 Kneeland st., Boston. Tel. Oxford 2960. 12

COOK would like position at seashore in private family (no washing), good reference. HARVARD SQ. EMP. BUREAU, 13 Boylston st., room 23, Cambridge, Mass. 11

COOK, first-class, in private family; also parlor maid and waitress; excellent references. MISS MERRICK, Emp. Bureau, 12 Isabella st., Boston. Tel. Tre. 593. 11

COOK, first-class, would accommodate in private families only; also laundress to accommodate; both having first-class references. MISS MERRICK, Emp. Office, 12 Isabella st., Boston. Tel. Tre. 593. 11

COOK AND SECOND GIRL desire position to work together; also first-class waitress; ref. MISS MERRICK, Emp. Office, 12 Isabella st., Boston. Tre. 593. 11

COOK AND LAUNDRESS wishes situation; city or country; best of references. Apply at MISS LARKINS, Emp. Agency, 82 Berkeley st., Boston. Tel. Tremont 2040-M. 14

COOK AND SECOND, together or separate. Apply at MISS LARKINS, Emp. Agency, 82 Berkeley st., Boston. Tel. Tremont 2040-M. 14

COOK wishes position, in or out of town. MRS. FORRESTER, 1 Carleton st., Boston. 14

CORRESPONDENT—Young woman of refinement would like situation as typewriter and correspondent in an office in Boston. MISS M. H. EVANS, 327 Washington st., Newton, Mass. 16

DRESSMAKER, large experience as fitter and designer dresses and outside garments every description, also remodeling, desires employment. MISS E. KING, 23 Rutland sq., Boston. 14

EDUCATED, AMBITIOUS LADY with executive ability would like business position; wishes to work for advancement. PAULINE BREWSTER, St. Sauveur Hotel, Bar Harbor, Me. 14

GENERAL MAID (Protestant) wanted for Vermont, Newton in winter; no laundry; wages $7. DUDLEY EMP. BUREAU, 272 Dudley st., Roxbury, Mass. Tel. Roxbury 232. 11

GENERAL WORK — Capable woman want employment by the day or hour; references. TRESE McDONALD, 62 Sterling st., Boston. 10

GENERAL WORK—Reliable colored woman wants work for mornings or will go out for Monday and Tuesday, or laundry to take home. MRS. SADIE BARNETT, 631 Shawmut ave., Roxbury, Mass. 11

GENERAL WORK, washing and ironing, wanted by the day. MRS. HOAR, 10 Field st., Roxbury, Mass. 11

GENERAL WORK wanted 2 days weekly, also laundry to do at home; excellent references. MRS. ROURKE, Upham's Corner P. O., general delivery, Dorchester, Mass. 14

GENERAL WORK—Colored girl desires employment, washing, ironing, cleaning and scrubbing, by day or hour. GERTRUDE JOHNSON, 105 Portland st., Cambridge, Mass. 14

GENERAL WORK—Day work by capable white Protestant woman; good reference. MRS. MADDEN, 37 E. Newton st., Boston. 16

GIRL (16) would like employment, care of child or light work of any kind; city preferred. MARION HARRIS, 1 Carleton st., Boston. 10

HOUSEKEEPER—Experienced American Protestant woman desires position; housekeeper, attendant or charge children; cheerful, patient, kind and trustworthy; references best. E. S. RETLAW, 222 Crescent ave., Beachmont, Mass. 10

HOUSEKEEPER'S POSITION wanted by American woman in small private family, where maid is kept. K. GRIEG, Box 8, Arlington Heights, Mass. 10

HOUSEKEEPERS position wanted by American woman; no objections to one child; thoroughly capable of taking full charge; references. MRS. E. J. ARCHER, 43 Pinckney st., Boston. 12

HOUSEKEEPER—American woman (50), with daughter (19) attending school, desires position as housekeeper in small family, where daughter can be with her; Winchester or vicinity preferred. MRS. SARAH A. BRAND, 20 Marshall st., Medford, Mass. 15

LAUNDRY WORK wanted at home, also day's work; good reference. Call after 6, MRS. JOHNSON, 18 Sawyer st., Suite 3, Boston. 11

LAUNDRESS—Colored woman wants work to take home, washing, fancy ironing; work called for and delivered; satisfaction guaranteed. Call or write MRS. CASTELL, 72 Reed st., Roxbury, Boston. 16

## BOSTON AND N. E.

### SITUATIONS WANTED—FEMALE

MAID—Young West Indian wants general housework; no washing; understands plain cooking; anxious to learn; $3. For information address ALICE ROACH, 114 Hemenway st., Boston. 10

MAID—Young American girl would like position doing housework in a small family. Address H. E. HEYWARD, 62 Park st., Springfield, Mass. 11

MAID desires position in small family; experienced; references. LENA RIPLEY, 10 Parnell st., Roxbury, Mass. 12

MAID (colored) desires position to care for apartment. REBECCA HARRIS, suite 2, 15 Dundee st., Boston. 15

MAID desires position; housework; cooking or care of children. M. E. HOUGHTON, 22 Hamburg st., Boston. 16

MAID—Colored girl wants day's work of any kind; good references. LOLA H. BURNS, 283 Columbia st., Cambridge, Mass. 16

MANAGER—Experienced woman desires position to take charge of first-class lodging house. MRS. M. F. BUTTERFIELD, 3 Chardon st., Boston. 14

MILLINER, residence Haverhill (22), single, speaks French and English. Mention No. 5620. STATE FREE EMP. OFFICE (no fees charged), 8 Kneeland st., Boston. Tel. Oxford 2960. 11

MILLINER desires position either as buyer or assistant millinery buyer; competent to have charge of department, also experienced trimmer. MRS. GERTRUDE MELON, Calais, Me. 12

NURSERY GOVERNESS, residence Putnam, Conn. (17), $7-$8 week. Mention No. 5667. STATE FREE EMP. OFFICE (no fees charged), 8 Kneeland st., Boston. Tel. Oxford 2960. 12

NURSERY MAID, residence Lowell (28), single, good references, not less than $16 month. Mention No. 5630. STATE FREE EMP. OFFICE (no fees charged), 8 Kneeland st., Boston. Tel. Oxford 2960. 11

OFFICE WORK OR ASSISTANT BOOKKEEPER—Position wanted by young girl living in Cambridge; will substitute. HARVARD SQ. EMP. BUREAU, 13 Boylston st., room 23, Cambridge, Mass. 11

PRIVATE SECRETARY, or executive position, residence Dorchester (37), married, first-class references and experience, $18-$25. Mention No. 5633. STATE FREE EMP. OFFICE (no fees charged), 8 Kneeland st., Boston. Tel. Oxford 2960. 11

SEAMSTRESS desires employment by the hour, sewing, mending, fancy work; please answer by letter. WINTER HAGGER, 125 Marlboro st., Boston. 10

SEAMSTRESS—Young woman, experienced, desires position as linen maid or seamstress about Sept. 10. MISS E. PITCHFORTH, Hotel Gladstone, Narragansett Pier, R. I. 11

SEAMSTRESS—Young woman desires employment; alteration or repairing; satisfactory work done; references. MAMIE COOKE, 62 Regent st., Roxbury, Mass. 15

SEAMSTRESS would like position in family; can make and mend, darn and sew for family; experience and references. HARVARD SQ. EMP. BUREAU, 13 Boylston st., room 23, Cambridge, Mass. 16

SECOND MAID wants a position in private family, Vermont, New Hampshire or Maine; no washing, would take less wages on that account; has had 7 years' experience. HARVARD SQUARE EMP. BUREAU, 13 Boylston st., room 23, Cambridge, Mass. 11

SECOND MAID wants position; can furnish references. MISS K. E. SKAHILL, 45 Arsenal st., Watertown, Mass. 16

SHORTHAND TEACHER wishes to place bright young lady pupil; first-class experience in clerical work; valuable assistant. N. F. WOOD, 95 Bowdoin ave., Dorchester, Mass. 10

STENOGRAPHER, TYPEWRITER AND BOOKKEEPER—Young lady would like position Sept. 1; reference. HARVARD SQ. EMP. BUREAU, 13 Boylston st., room 23, Cambridge, Mass. 11

STENOGRAPHER, 10 years' experience, desires substitute position beginning Aug. 14; highest references. MISS B. A. MILLS, room 367, 200 Devonshire st., Boston. 14

STENOGRAPHER—Competent beginner would like position as stenographer or Fisher billing clerk; salary very reasonable to start. ROSE E. HOPKINS, 72 West Rutland sq., Boston. 11

STENOGRAPHER, or private secretary, residence Boston (33), single, good experience and references; $15. Mention No. 5655. STATE FREE EMP. OFFICE (no fees charged), 8 Kneeland st., Boston. Tel. Oxford 2960. 11

STENOGRAPHER, residence Boston (30), single, good references, $10-$12. Mention No. 5657. STATE FREE EMP. OFFICE (no fees charged), 8 Kneeland st., Boston. Tel. Oxford 2960. 11

STENOGRAPHER AND TYPEWRITIST, residence Boston (23), single, good experience and references, operates Remington, Monarch or Underwood machines, $12-$15. Mention No. 5661. STATE FREE EMP. OFFICE (no fees charged), 8 Kneeland st., Boston. Tel. Oxford 2960. 11

STENOGRAPHER, OR BOOKKEEPER'S ASSISTANT, residence Athol (21), married, $12. Mention No. 5671. STATE FREE EMP. OFFICE (no fees charged), 8 Kneeland st., Boston. Tel. Oxford 2960. 12

STENOGRAPHER AND TYPEWRITIST, residence Cordaville (18), single, $8. Mention No. 5678. STATE FREE EMP. OFFICE (no fees charged), 8 Kneeland st., Boston. Tel. Oxford 2960. 12

STENOGRAPHER, teacher of languages and stenography, residence Waltham (30), single, speaks and writes English, French, German, some Spanish; A1 references and experience; $15-$25. Mention No. 5681. STATE FREE EMP. OFFICE (no fees charged), 8 Kneeland st., Boston. Tel. Oxford 2960. 12

STENOGRAPHER AND SECRETARY, residence Boston (34), single, first-class references, $16-$20. Mention No. 5683. STATE FREE EMP. OFFICE (no fees charged), 8 Kneeland st., Boston. Tel. Oxford 2960. 12

STENOGRAPHER OR SECRETARY—Young lady, experienced and refined, with knowledge of bookkeeping, would like position as stenographer or secretary; A1 references. MISS A. L. ROBINSON, St. Sauveur Hotel, Bar Harbor, Me. 14

STENOGRAPHIC AMANUENSIS desires position as private secretary; has had excellent experience and can furnish best of references. MISS HELEN F. TENLON, 69 Birch st., Roslindale, Mass. 15

SWITCHBOARD OPERATOR, residence Jamaica Plain (24), single, good experience and reference, $10. Mention No. 5674. STATE FREE EMP. OFFICE (no fees charged), 8 Kneeland st., Boston. Tel. Oxford 2960. 12

TEACHER AND KINDERGARTNER, North German, experienced, wants position now or later in private school or family; references. MISS OLGA MULLER, Crestholm, Ashland, N. H. 11

TEACHER of piano, voice and harmony wishes position, or as accompanist; experienced in concert, church and music school; references. MISS MABELLE G. BEALS, 14 Clayton st., Station A, Worcester, Mass. 14

TWO NEWFOUNDLAND GIRLS would like positions near together in Protestant families in Malden, Everett or Somerville; plain cooks; have experience and reference. HARVARD SQ. EMP. BUREAU, 13 Boylston st., room 23, Cambridge, Mass. 16

WOMEN to do laundry work and clean, want day's work in Cambridge or anywhere; reference. HARVARD SQ. EMP. BUREAU, 13 Boylston st., room 23, Cambridge, Mass. 11

WOMAN, to go by day to sweep and dust and cook some, will accommodate; reference. HARVARD SQ. EMP. BUREAU, 13 Boylston st., room 23, Cambridge, Mass. 11

WOMAN, middle-aged, would like day's work; cook, wash and iron, and general cleaning; experience and reference. HARVARD SQ. EMP. BUREAU, 13 Boylston st., Cambridge, Mass. 16

WOMAN (colored) would like day's work, or by hour. HARVARD SQ. EMP. BUREAU, 13 Boylston st., room 23, Cambridge, Mass. 16

YOUNG LADY speaking German, French and Spanish desires position as governess in private family; would be willing to teach small children in above languages. CLOTILD ERTZEL, 4 Warren pl., Roxbury, Mass. 1

## EASTERN STATES

### HELP WANTED—MALE

ENAMELERS wanted; experienced bathtub and smallware. W. H. COOK, Dawes & Myler Works, New Brighton, Pa. 12

JOB PRINTER wanted in up-to-date country office; young man preferred. FRED PALMER, Grove City, Pa. 12

NEGATIVE TURNER wanted, A1 man. Write or see MR. SHERMAN, Suffolk Eng. & Elec. Co., 30 East 21st st., New York. 16

RING MAKERS—Good ring makers wanted; good wages; permanent position. NIAGARA RING MFG. CO., 534 Main st., Buffalo, N. Y. 16

SALESMAN for our rug and curtain department; worker wanted, one who can build up and handle a first-class department; give age, experience, nationality and salary expected. SIDEY'S, Dunkirk, N. Y. 12

PRACTICAL FARMER and wife on gentleman's place near Tuxedo; one of the most beautiful districts in state; wanted; farmer must be practical, intelligent and thoroughly understand crops, stock, etc.; wife must care for chickens and assist two days in housework; salary $40 a month, splendid house rent free. Address ED. SEAMAN, Monroe, Orange Co., N. Y. 14

### HELP WANTED—FEMALE

GIRL—Young girl with experience as job and cylinder pressfeeder. GENERAL PAPER GOODS MFG. CO., 16-22 Lawrence st., Newark, N. J. 15

MAID—Woman for general housework, small family, plain cooking, laundry, small cottage seaside for summer; state wages; permanent if satisfactory. MRS. L. C. TOURTELLOT, Box 114, Keansburg, N. J. 10

MAID—Worthy young woman desiring good home, with moderate salary, in return for general work in family of two adults, apply J. H. PLUMMER, room 673, 50 Church st., New York. Tel. 2387 Cort. 11

OFFICE ASSISTANT wanted to act as mail clerk and take charge of instalment book accounts, which are handled entirely by mail; must be experienced correspondent, thoroughly familiar with collection of small accounts. Apply by letter only, giving references and salary expected. M. W. LEE, 12 West 32d st., New York city. 12

OPERATORS wanted, experienced in different parts of shirts and overalls; steady employment. E. BRUBAKER SONS, 305 Arch st., Philadelphia. 10

### SITUATIONS WANTED—MALE

ADVERTISING AND SALES MANAGER of large corporation, with record of 9 continuous years of success in selling, seeks change. A. L. MOULTENOP, 12 W. 31st st., New York. 11

ARTIST, experienced man, lithographic and photo engraving trades, desires position; East or middle states; references. J. FRED HALLER, 3153 Portis ave., St. Louis, Mo. 15

BOOKKEEPER, expert accountant, cashier, 32; take full charge office, conversant foreign exchange, trial balance, financial statements, balance sheet rendered promptly, speaking German, Spanish, wants steady position; highest credentials. A. HENKE, 234 West 122d st., New York city. 15

BOOKKEEPER—Young man desires position; experienced, accurate; good references; apply by letter only. HOWARD JONES, 530 Parker ave., Collingdale, Pa. 16

BOY (16) wishes position as office boy, is rapid and accurate at figures; can furnish good references. SAMPSON KESSLER, 722 DeKalb ave., Brooklyn, N. Y. 12

CLERICAL—Young man (18) wishes position in office; is accurate at figures; best references furnished. JESSE K. McQUAID, 914 W. North ave., N. S. Pittsburg, Pa. 15

ELECTRICIAN—Young Swede (22), lately landed, wishes any kind of work; electrician by trade. G. E. HOGBERG, care Holst, 11½ W. 63d st., New York. 16

ENGLISHMAN (27), college education and New York city business experience, desires position where industry and perseverance will win advancement; references and testimonials. ROBERT W. SAGE, 316 W. 95th st., New York city. 15

FARMER, competent, desires position as manager or overseer of a private estate or gentleman's farm; temperate; best references. ROY G. KILE, Hasbrouck, Sull Co., N. Y. 14

FOREMAN—Position wanted as foreman for tinsmith and sheet iron work; can give the best of references; central states preferred. CHARLES HENRY BRIDGER, 142 N. Clinton ave., Trenton, N. J. 14

GENERAL STORE MANAGER desires position; prefer New York, Ohio or Pennsylvania; experienced; reference. Apply by letter only. J. W. JONES, Strattonville, Pa. 15

HOTEL CLERK—Neat, clean-cut young man, university student, desires position as clerk in small hotel. OSCAR BJERKE, 1392 Amherst st., Buffalo, N. Y. 10

JAPANESE TEACHER, experienced in high school and college, would go anywhere to teach mathematics and Japanese language. G. M. MASUZAWA, Kidders, Seneca Co., N. Y. 11

MAN (35), educated, speaking French and German, seeks permanent position in office, or in private family as tutor or companion; references. THEO. PERRIN, 558 S. 9th ave., Mt. Vernon, N. Y. 11

MAN (27), speaks 5 languages, willing to work in any line of business. MITCHELL BERGER, 422 Christian st., Philadelphia. 11

MAN (27), understands correct method of riding and care of horses, desires position taking care of saddle horses. RAY WILLIAMS, Men's Hotel, room 228, Buffalo, N. Y. 11

POSITION wanted by young man (21), high school and part college education; prefers business opportunity in Boston. WILTON BENNET, JR., 101 East Main st., Port Jervis, N. Y. 11

position; experienced in selling furniture. FREDERICK T. HARLEY, 5536 Chester ave., Philadelphia, Pa. 11

SUPERINTENDENT for large estate (30), single, wishes position; has equipped and managed successfully two large poultry farms; college education, refined taste in landscape design and ability to keep in harmony all the various departments of an estate; experienced in construction of improvements and buildings. Address VICTOR NEUMANN, 1310 Union ave., Bronx, New York. 12

SUPERINTENDENT—Position wanted as superintendent of country estate; married; no children; understand all branches farming, gardening; highest references. L. L. McKAY, 548 Riverside Drive, New York. 16

TEACHER OF FRENCH desires position. CLIFFORD B. FISK, 126 W. 83d st., New York. 16

TRAVELING SALESMAN desires position requiring energetic, consistent man; salary and expenses; must be reliable concern with live proposition; at present employed. J. M. JONES, JR., 19 Van Wagenen ave., Jersey City, N. J. 11

YOUNG MAN (19) wishes employment at anything with good future; downtown in New York or Brooklyn. HOWARD M. LINK, 1566 74th st., Brooklyn, N. Y. 15

SALESMAN, middle-aged man, desires
YOUNG MAN (24), speaking German, Italian, Hungarian, desires position in export, import house, or steamship office; first-class references. ANDREW FISCHER, general delivery, Mt. Vernon, N. Y. 15

### SITUATIONS WANTED—FEMALE

ASSISTANT—Accomplished woman desires position, private family preferred; in vicinity of New York city; thorough knowledge of French and music. Address KATHERINE B. WALLACE, Onondaga hotel, Syracuse, N. Y. 12

CHAPERONE—Highly recommended lady desires position by day or week as chaperone and guide New York and vicinity, or will travel. MRS. C. RUTLAND, 101 W. 75th st., New York. 11

COMPANION — Cheerful, refined lady, middle aged, would like position in family of 2 adults as companion part time, in exchange for pleasant home. MRS. ANNA SEYMOUR, Brooklyn, N. Y. 14

COOK (Protestant), experienced, wanted; home nights if desired; private boarding house. MISS LYDIA B. GIBSON, 6304 Marchand st., Pittsburgh, Pa. 16

## EASTERN STATES

### SITUATIONS WANTED—FEMALE

FILING CLERK, typist and general office worker, competent, not stenographer, desires permanent office position; salary $18 per week. MISS G. V. McLELLAN, 842 Park pl., Brooklyn, N. Y. 15

GENERAL WORK—Young colored woman desires morning work; will also take laundry home. MRS. ROSALIE MATTHEWS, 15-17 West 133rd st., apt. 11, New York city. 12

GENERAL WORK — Colored woman would like work washing or cleaning. MATTIE CALDWELL, 1232 S. Patton st., W. Philadelphia. Gray's Ferry car to 34th st. 15

HOUSEKEEPER—Southern lady with young son, would like position as housekeeper or other suitable work, for August in the country. MRS. ELIZABETH M. SCOTT, General Delivery, Ossining, N. Y. 11

HOUSEKEEPER — Experienced young woman, American, desires position as housekeeper or ranch cook in central Montana. MISS JOSEPHINE SCHAIN, 25 Liming st., Dunkirk, N. Y. 12

HOUSEKEEPER with boy 13 desires position; country preferred. KATHLEEN O'NEILL, 862 Jenning st., Bronx, N. Y. 15

HOUSEKEEPER wanted—Capable middle aged woman as working housekeeper, with washing and ironing, $18; without, $10; family 3 adults; nice room; good home. FRANCES G. MORRISON, 161 Walnut st., Bloomfield, N. J. 16

KINDERGARTNER—Young woman (28), college education, successful with children, desires position in private home; some knowledge of music; references exchanged. MARJORIE J. ADAMS, 217 Forster st., Harrisburg, Pa. 14

PHOTOGRAPHY—Position wanted for india ink washes and negative work; first class references from leading photographers; trained artist, American and European art schools. MISS FRANCES S. COOKE, Robinson Photographic Shop, Ithaca, N.Y. 14

PRIVATE SECRETARY OR COMPANION—Refined educated woman desires position, is able to chaperon; best references given. MRS. MARY H. D. HALL, 5258 Walnut st., Philadelphia. 10

SEAMSTRESS, reliable, speaking French, Spanish, German and English, desires position to take care of the linen room in hotel, or as translator. MRS. M. THEPPE, 237 W. 24th st., New York. 16

SECRETARIAL WORK—Lady, business experience, desires daily employment at secretarial work (shorthand and stenography). A. M. ENGEL, 31 West 95th st., New York city. 12

STENOGRAPHER—Competent educated woman, long experience, stenographer, secretary, financial and publishing business, expert correspondent, desires position; can reach people successfully; references. EDITH W. PIERCE, 100 Morningside ave., East, New York. 11

TEACHER, high school graduate, with county certificate for Delaware and good recommendations, desires a school. Apply by letter only. MISS CLARA M. THIELMAN, Glenside, Pa. 14

YOUNG LADY of refinement and education desires position in a family to take entire care of one or more children. LINDA JAEGERHUBER, Harriman, N. Y. 16

## CENTRAL STATES

### HELP WANTED—MALE

CUTTER—First-class stock and custom shirt cutter; one who understands Troy methods. KAHN MFG. CO., Longfellow Shirt Factory, South Bend, Ind. 11

GRAPE PICKERS and packers wanted during season. Apply to O. F. WENNING, Paw Paw, Mich.; R. R. 4. 16

SALESMAN wanted in Michigan to call on farmers with line of high-grade paints; excellent opportunity for good man; must speak English and German and give best of references; state age, experience and wages wanted in reply by letter. C. H. MAJOR & CO., Ann Arbor, Mich. 12

SPOTTER wanted immediately; first class; must be good dry and fancy wet cleaner; address, stating age, experience and salary expected. WEITZEL'S DYE HOUSE, 725 Hennepin ave., Minneapolis, Minn. 12

STENOGRAPHER—Wanted, young man stenographer for general office work. FRENCH PAPER CO., Niles, Mich. 11

### HELP WANTED—FEMALE

ASSISTANT wanted; will give good home to elderly lady in exchange for light household duties. MRS. C. C. ROTHMAN, R. R. 2, Lebanon, O. 15

DEMONSTRATORS wanted for toilet preparations; permanent positions; salary and commission. FRANCO-AMERICAN HYGIENIC CO., 13th and Indiana sts., Chicago. 14

MAID (white and Protestant), competent girl for general housework; 3 in family. Apply MRS. A. W. FILSTRUP, 450 Pipestone st., Benton Harbor, Mich. 11

MAID wanted; young, white, Protestant girl, of some experience, for general housework; 6 in family; good wages; no washing. MRS. JOHN FORBES, 2330 Orrington ave., Evanston, Ill. 12

MAID wanted; middle-aged woman preferred; for general housework; family of 3; modern home. MRS. ETTA L. CUMMINGS, Hampton, Ia. 12

### SITUATIONS WANTED—MALE

ADVERTISING MANAGER and writer, experienced, aggressive, promoter of sales, highest references, desires permanent position with concern having need for first-class ad man; skilled in preparation of advertising, catalogues, booklets, follow ups, mail order literature and conducting house organ. B. W. ORR, 1739 Summit st., Toledo, O. 12

ARTIST, experienced man, lithographic and photo engraving trades, desires position; East or middle states; references. J. FRED HALLER, 3153 Portis ave., St. Louis, Mo. 15

ASSISTANT ADVERTISING or sales manager would like to form a connection with a good house about Oct. 1; best of reference furnished. WILLIAM J. VAN HOESEN, 6334 Greenwood ave., Chicago. 15

ATTENDANT, graduate, 6 years' experience; reference as to character, ability, etc., desires position; prefers to care for elderly gentleman. F. A. LUBEN, P. O. Box 323, Lake Bluff, Ill.

BUYER for hotel, restaurant or retail store, over 20 years buying and retailing groceries and meats, versed in advertising same; good references. SOL. P. ISRAEL, 3209 Harrison st., Chicago. 12

CARETAKER desires position with elderly couple; experienced in general work about house and grounds; best references; Indianapolis preferred. FRANK LANG, Ft. Ben Harrison, Ind. 15

CHAUFFEUR, experienced with different makes of cars, desires position; Oldsmobile preferred; reliable; best references; can go anywhere. NOBLE R. STEVES, 318 W. Webster ave., Benton, Ill. 11

COLLEGE MAN (23), now employed, wants position outside of Chicago; can do stenographic work and can furnish best of references regarding character and ability. E. E. JOHNSON, 1618 Fullerton ave., Chicago. 10

CUTTER, experienced ready-made clothing, desires position on special order tailoring. RUDOLPH KRAL, 2646 S. Homan ave., Chicago. 11

DRAFTSMAN, 5 years' experience on automobile and motor truck work, wants position anywhere; references all previous employers. HARRY K. REINOEHL, 701 N. Prospect st., Massillon, O. 12

COMMERCIAL ARTIST desires position with engraving house or newspaper. FRED BAUER, 4917 Margaretta ave., St. Louis, Mo. 11

FACTORY SUPERINTENDENT, or general foreman machine shop, thorough executive, 38 years of age, 18 years' practical experience, desires position. CHARLES E. CARSON, 7407 Union ave., Chicago. 11

FOREMAN—Position wanted as foreman for tinsmith and sheet iron work; can give the best of references; central states preferred. CHARLES HENRY BRIDGER, 142 N. Clinton ave., Trenton, N. J. 14

GENERAL FOREMAN or superintendent in machine or gas engine shop, practical experience, good references, desires position. J. S. CURRIE, 2021 E. May st., Dayton, O. 16

## CENTRAL STATES

### SITUATIONS WANTED—MALE

HOUSEMAN—Reliable colored man, allround worker, including cooking, wishes position; best references. ABRAHAM LINCOLN, Madison st., Kansas City, Mo. 14

METAL PATTERN MAKER'S position wanted by man with 25 years' experience. OTTO ZSCHAU, 1310 Cornelia ave., Chicago. 12

RAILROAD BLACKSMITH, first-class, with 6 years' experience, has served apprenticeship with N. Y. C., would like a position. F. R. STONEBRAKER, 83 Center st., Ashtabula, O. 12

SITUATION WANTED — Printer, 20 years' experience, mostly in country, 8 years as operator-machinist; can take charge; 37 years of age; married. FRANK A. WILES, Fowler, Ind. 10

SPECIALTY SALESMAN would like to form connection with a first-class imitation type written letter house; capable of writing or correcting copy, or taking charge of copy department. WILLIAM J. VAN HOESEN, 6334 Greenwood ave., Chicago. 15

WATCHMAN—American, past middle age, wants position as night or day watchman; 4 years' experience; sober, reliable; good references. C. L. GEE, 2354 Park ave., Chicago. 16

YOUNG MAN (21), with exemplary habits, high school graduate, reliable, resourceful, good, hard worker, ambitious to succeed, wishes to get in sales department of concern where there will eventually be advancement to a good paying position on the road. WARD DOWNS, So. 4th st., Aurora, Ill. 11

YOUNG MAN (25), with good record and high class references, well educated, experienced in correspondence, accounting, general office work and with executive ability, desires connection with well established growing concern in Aurora where opportunities for advancement depend entirely upon merit, and where good hard work is appreciated. T. J. HIGGINS, 461 S. Lincoln ave., Aurora, Ill. 11

YOUNG MAN desires position renting department real estate business, or salesman selling goods retail stores; best references. HANSEN C. WHEELER, 300 W. 65th st., Chicago. 12

YOUNG MAN desires employment. J. H. SEYMOUR, 1615 Franklin ave., St. Louis, Mo. 15

YOUNG MAN (23), with experience in electrical mechanical shop and some retail clerking, desires to learn retail hardware business. AXEL EMIL ANDERSON, Jr., 220 W. Elm st., Chicago. 15

### SITUATIONS WANTED—FEMALE

ASSISTANT—Refined woman, capable taking charge of young child, desires position with family going to California for the winter; best references. MRS. L. HARMSON, 9 Green Cottage st., Antioch, Ill. 14

ASSISTANT—Quiet woman desires position as helper in private family; can sew and mend; good home; small wages. MRS. MADLIN FAIRCHILDS, 1940 Park ave., Chicago. 16

ATTENDANT—Experienced infant's attendant desires position; can take entire charge; willing and obliging; will go to any city in the United States; best references. MISS JULIA LONGE, 523 E. Mitchel st., Petoskey, Mich. 16

BILL CLERK—Young lady, accurate and rapid, desires position with wholesale firm, grocery preferred. MISS MERRIFIELD, 127 E. North st., Galesburg, Ill. 11

CLERICAL—Young woman, experienced in railroad office, general clerical work and bookkeeping, desires position. MISS JESSIE PADGETT NACE, 115 Cedar ave., Webster Groves, Mo. 11

COLLEGE GRADUATE desires position as teacher in private school or as tutor in private family; references exchanged. BERTHA LATIMER, 293 Hudson ave., Newark, O. 11

COMPANION or mother's helper, good plain sewer, desires position. ANNA TRAGER, 726 Germania st., Milwaukee, Wis. 11

COMPANION—Young lady of refinement desires position as companion; speaks German fluently and has some knowledge of Spanish; willing to travel. META MEMMLER, 726 Germania st., Milwaukee, Wis. 11

COMPANION or attendant's position for lady or children not under 5 years by young lady; would travel; no objection to crossing ocean; highest reference. MISS LILLIAN SARBER, 4502 Clayton ave., St. Louis, Mo. 14

DRESSMAKER—First class, desires employment by the day; phone Central 3138. MISS ANNA BRUSH, 507 Fullerton bldg., Chicago, Ill. 12

HIGH SCHOOL graduate wishes to earn her board in family Saturday and after school hours. MISS ZORA M. SWITZER, 737 S. Claremont ave., Chicago. 16

HOUSEKEEPER desires position in small family, where she can have little girl six years old with her; experienced; references. MRS. EMILY CATHCART, Libertyville, R. F. D. No. 1, Libertyville, Ill. 12

HOUSEKEEPER — Select position wanted pastry cooking school or institution, or housekeeper, cook and supervise nice home; state salary. MISS FINNIE, 4736 Calumet ave., Chicago, Ill. 12

HOUSE MOTHER to take charge of 16 boys and care for cottage in a home school near Chicago; must understand home making and the art of training children. ALLENDALE FARM, Lake Villa, Ill. 16

MAIL ORDER CLERK, experienced, as correspondent, or any other mail order work; 9 years' experience; wages $12. MIRIAM HAAS, 2029 Park ave., Chicago. 16

MILLINER AND TRIMMER, experienced, desires position for the coming fall season. MISS B. I. SAVAGE, 925 E. 44th st., Chicago, Ill. 12

MOTHER'S HELPER — Young Swiss-French lady, Protestant, speaking French and English, desires position with children. MISS JULIETTE HEGER, 2690 W. Jefferson ave., Detroit, Mich. 14

ORGANIST—Lady, graduate Albion College, Mich., teaches pipe organ and piano, wants good salaried position in September; references exchanged. Address at present MISS GENEVIEVE KELLY, Harrison, Clare co., Mich.; care Della Bracey. 12

SEAMSTRESS—Experienced seamstress desires employment in families by the day in Hyde Park. MISS C. C. STEPHENSON, 1504 East 53th st., room 19, Chicago, Ill. 12

STENOGRAPHER and private secretary's position wanted by very capable young lady; best references; salary, $25 per week. CORINNE B. ARNOLD, 532 Bryant ave., Chicago, Ill. 12

STENOGRAPHER, competent, experienced, desires position. CLARA E. CHAMBERLIN, 39th and Ellis ave., apt. 22, Chicago, Ill.; phone Douglass 2155 after 7 p. m. 12

TEACHER—Position desired in private school as teacher or in private family as tutor; competent to teach English, German, history and piano; references exchanged. HELEN WILLIS, 101 Dayton avenue, Washington Courthouse, O. 11

VOCAL MUSIC—Wanted, position as supervisor in public schools or a college; best of references sent upon request. MARY WRIGHT, 1454 Franklin ave., Columbus, O. 16

## WESTERN STATES

### HELP WANTED—MALE

ARCHITECTURAL ENGINEER — Man with good education and considerable practical experience wanted as professor of architectural engineering; salary $1800-$2000. ENGINEERING DEPT., OKLAHOMA A. & M. COLLEGE, Stillwater, Okla. 10

### SITUATIONS WANTED—MALE

APPRENTICE desires position in some electrical company to work and learn the trade; can give good references. FRANK H. JARVIS, Grand Forks, N. D. 12

BLACKSMITH AND HORSESHOER, first-class, wishes position anywhere in West. J. E. EAVES, Price, Utah. 11

CHAUFFEUR — Position wanted as chauffeur in private family by a young man; makes own repairs; sober and reliable; references. Address WILLIAM GILBERT, Prowers, Col. 12

## WESTERN STATES

### SITUATIONS WANTED—MALE

FOREMAN—Situation wanted as foreman of painting crew on steamship; much experience; best of references. O. H. CALKINS, 185 Page st., San Francisco. Tel. Market 2597. 10

GENERAL WORK—Middle-aged man wishes employment of any kind by hour or day in neighborhood of 52d pl. and Main st.; references. O. J. RYLE, 143 W. 52d pl., Los Angeles, Cal. 10

OVERSEER of southern farm desires position; satisfaction guaranteed; any references desired; absolute reliability. G. BERTRAM, 200 Welton st., Denver, Col. 10

### SITUATIONS WANTED—FEMALE

MANAGING HOUSEKEEPER, capable and refined, desires position in private family or assistant matron; locality immaterial; references exchanged. MRS. FRANCES S. KELLOGG, 519 Park st., Watertown, S. D. 14

## SOUTHERN STATES

### HELP WANTED—MALE

BOY, bright, wanted by bachelor farmer; 15 to 20 years, to assist with stock, poultry, etc.; comfortable home for one who will take an interest in the work. Address POULTRY FARM, Davis Station, S. C. 15

COMPOSITOR, with experienced on booklets and catalogues, wanted by THE EDDY PRESS CORPORATION, Cumberland, Md.; apply by letter only. 15

DESIGNER wanted by the Eddy Press Corporation, Cumberland, Md., for fine booklets and catalogues; good letterer and able to originate and lay out work; apply by letter. 15

PRINTING SALESMAN, experienced in selling fine booklets and catalogues and the better class of printing, wanted by THE EDDY PRESS CORPORATION, Cumberland, Md.; apply by letter only. 15

### HELP WANTED—FEMALE

TEACHER wanted for good graded school of eight teachers; primary teacher who understands kindergarten methods and piano; salary $50; send full credentials. W. H. JONES, Columbia, S. C. 15

### SITUATIONS WANTED—MALE

SALESMAN—Young man, married, desires position as salesman and general manager in general store in town of 2000 to 25,000 inhabitants; understands buying and advertising; can take full charge of store and can furnish satisfactory reference. HARRY ROSE, Elberton, Ga. 11

SALESMAN, specialty (28), with 11 years' experience and wide personal acquaintance with wholesale grocers throughout Texas, Oklahoma, New Mexico and Arizona, desires permanent bona fide salaried situation and expenses with firm who will appreciate merit and introductory work. W. A. CHATTERTON, 1822 N. 5th st., Waco, Tex. 15

STENOGRAPHER—Position wanted; law stenographer, or other stenographic work; 15 years' experience as court reporter; salary $20 per week. E. C. WINGER, Point Pleasant, W. Va. 12

### SITUATIONS WANTED—FEMALE

COMPANION—Refined and musically educated young woman desires position as companion or governess for small children. MRS. STELLA HARGROVES POUNDS, 424 Walker st., Augusta, Ga. 12

## PACIFIC COAST

### HELP WANTED—FEMALE

KINDERGARTEN TEACHER wanted for small private school in Los Angeles. MISS L. L. COOPER, 2250 Western ave., Los Angeles, Cal. 12

### SITUATIONS WANTED—MALE

ARCHITECT'S ASSISTANT, experienced and qualified, desires position in San Diego, Cal. Address R. BROWN, 72 Sargent st., Winthrop, Mass. 14

GERMAN (24), speaking English, 4 years' apprenticeship, Germany, tool and mathematical instrument making, wants work (anything); references all employers. PAUL BERGER, care of Jacob Mades, 4845 45th ave., S. W., Seattle, Wash. 12

MANAGER—Married man, thorough knowledge of horses and farm work, wants position on large farm in California as working manager and overseer. C. W. LUTZ, 120 Calmenga ave., Hollywood, Cal. 12

### SITUATIONS WANTED—FEMALE

HOUSEKEEPER—Position wanted as managing housekeeper, lady's companion or to manage apartment house in Portland, Ore., by refined middle aged woman. MRS. K. B. JOHNSTON, 387 E. 48th st. north, Portland, Ore. 12

MAID—Woman with 2 young school children wants position as general house maid and cook; references; country; reasonable wages. MRS. VIRGINIA HOWE, 521 Capitol st., Vallejo, Cal. 14

SECRETARY desires position in Portland, Ore.; college graduate, experienced in stenography, literary training; highest references. MABEL H. DROUGHT, 806 S. Yakima ave., Tacoma, Wash. 11

MAID—Woman with two young school children wants position as general housemaid and cook; references; country; reasonable wages. MRS. VIRGINIA HOWE, 521 Capitol st., Vallejo, Cal. 12

## CANADA—FOREIGN

### HELP WANTED—MALE

YOUNG MAN to work on wheat farm, good habits, willing and capable, general work and plowing with oxen, drive them with lines like horses; experience not necessary; wages $25 per month with board. W. F. MERRIDITH, Brunkild, Man., Can. 16

### HELP WANTED—FEMALE

COMPANION—German woman wanted in small family as companion and household aid; English lessons exchanged for German if desired. MISS MINNIE LADE, 57 Grosvenor rd., Tunbridge Wells, Kent, Eng. 11

GIRLS wanted; experienced paper box makers; highest wages and steady work. CHARLES REID & CO., Hamilton, Can. 11

### SITUATIONS WANTED—MALE

CHAUFFEUR-MECHANIC (23) desires position with private family; thoroughly experienced in driving touring cars; go anywhere; careful driver; good at repairs. HARRY REED, Weddertown hotel, Weddertown rd., London, Eng. 11

CORRESPONDENT—Energetic Dutchman (23), having a perfect knowledge of English, German, French, Dutch and Spanish languages, and being a good shorthand and typewriter, with 5 years' business experience, both as a correspondent and shipping clerk in different Amsterdam offices, wants position in the States. W. De HAAN, Valkenburgerstraat 188, Amsterdam, Netherlands. 13

ENGLISHMAN (40), seeks position in America or elsewhere; experienced in handling horses; professional knowledge; any reasonable remuneration; references. ALEX MAVOR, 8 Winthorpe rd., Putney, London, England. 11

JOURNALIST, experienced, wants position as Calcutta correspondent for one or more American dailies; prefers pay. S. BANERJEA, 30 Hari Ghose's st., Calcutta, India. 14

VALET OR BUTLER-VALET (26), height 6ft., smart, good shaver and waiter, speak English, French, Italian; knowledge traveling, first-class references, desires position in America. DUILIO MARCHESINI, 81 Sutherland ave., W., London, Eng. 16

### SITUATIONS WANTED—FEMALE

VIOLINIST—Young English lady, pupil Auer, Sevcik, Wilhelmj, experienced accompanist, desires good position, any city, as violinist or instructor. MISS CHOW, Bolshaia Konushennaia 17 K. 16, St. Petersburg, Russia. 12

The Christian Science Monitor

In Answering These Ads. Kindly Mention The Christian Science Monitor

Falmouth and St. Paul Sts. Boston

# Stocks Rally After Sharp Break, Closing Strong

## BEARISH PRESSURE UPON THE GRANGER RAILROAD STOCKS

### Government Report on Condition of Cereal Crops the Weapon Used to Cause Decline in the Market

### LOCALS ARE HEAVY

Much capital was made of the unfavorable government crop report by the bearish element of the New York stock market. The grain carrying railroads were made the especial point of attack this morning. There was considerable liquidation of long stocks, it was presumed, and support was generally lacking.

Rock Island preferred, Canadian Pacific, Soo, St. Paul, Pennsylvania and Atchison were conspicuous in the decline during the first sales. U. S. Steel held fairly steady. General Electric was heavy. The market rallied feebly from time to time, but the tone was weak. Trading was active.

On the local exchange stocks were inclined to sag in sympathy with New York prices.

Stocks were depressed to a new low level for the year during the forenoon and then a fairly good rally set in, carrying prices upward about a point from the lowest before midday.

Union Pacific opened off ½ at 178 and after declining to 176¼ recovered more than a point. Reading was off 1⅛ at the opening at 147¾. After advancing to 148¼ it declined to 146⅝ and then advanced more than a point. Rock Island preferred opened off 2 points at 54, declined to 52¼, rallied to 54 and again declined.

Canadian Pacific at 236¾ was off a point at the opening. It declined more than 2 points further before rallying. Missouri Pacific, Great Northern, Soo, Chesapeake & Ohio, Atchison and Southern Pacific continued downward, losing a point to two before rallying.

Steel opened off ⅛ at 73⅛, declined to 72½ and rallied moderately.

Calumet & Hecla on the local exchange declined to a new low point for the movement. It opened up a point at 416 and after advancing to 420 declined 10 points before midday. Calumet & Arizona opened off ¼ at 53¾ and declined to 52 during the first half of the session. Copper Range and Lake Copper declined sharply.

Stocks declined still further during the afternoon. There were some recoveries and price movements became very erratic. Trading was active and the volume of business the largest experienced in many months. Delaware, Lackawanna & Western opened at 538 and the next sale was at 545. At the beginning of the last hour the leaders had recovered most of their losses.

LONDON—The securities markets were quiet in the final dealings on the stock exchange today. Gilt-edged investments held steady. More hopeful sentiment regarding the dock strike is coincident with an oversold condition in home rails. A narrow, mixed movement featured foreigners and mines. American railway shares and Canadian Pacific closed flat in the regular session and left off at the lowest points in the curb trading, influenced by your market.

The Paris bourse was irregular, Berlin weak.

### CLEARING HOUSE

New York funds sold at the clearing house today at par.

Exchanges and balances for today compare with the totals for the corresponding period for 1910 as follows:

| | 1911 | 1910 |
|---|---|---|
| Exchanges | $23,016,187 | $23,290,515 |
| Balances | 1,235,476 | 646,682 |

United States sub-treasury shows a credit balance at the clearing house of $24,161.

## THE WEATHER

UNITED STATES WEATHER BUREAU PREDICTIONS FOR BOSTON AND VICINITY: Fair and cooler tonight and Friday. Moderate northerly to easterly winds.

WASHINGTON—The U. S. weather bureau predicts weather today as follows for New England: Generally fair tonight and Friday; somewhat cooler except in southeast Maine.

Showers have occurred during the last 24 hours in the northwest, from Montana eastward to upper Michigan and along the gulf and South Atlantic coasts from Louisiana to Virginia.

Pleasant weather has prevailed in all other districts east of the Rocky mountains. There has been a fall in temperature in the upper Mississippi valley and the northern portion of the lake region but in other sections the temperature has remained about stationary.

There is no well defined storm area this morning east of the Rocky mountains and conditions favor for this vicinity fair weather and not much change in temperature.

### TEMPERATURE TODAY

| | | | |
|---|---|---|---|
| 8 a. m. | 76 | 12 noon | 85 |
| 2 p. m. | 91 | | |

Average temperature yesterday, 74 7-24.

### IN OTHER CITIES

| | | | |
|---|---|---|---|
| Philadelphia | 86 | Albany | 86 |
| Nantucket | 72 | Pittsburgh | 86 |
| New York | 82 | Chicago | 90 |
| Washington | 92 | Des Moines | 86 |
| Jacksonville | 88 | Denver | 88 |
| New Orleans | 98 | San Diego | 68 |
| San Francisco | 56 | Portland, Me. | 76 |

### ALMANAC FOR TOMORROW

| | | |
|---|---|---|
| Sun rises | 4:46 | High water, |
| Sun sets | 6:52 | 12:17 a.m. — p.m. |
| Length of day | 14:06 | |

## NEW YORK STOCKS

NEW YORK—The following are the transactions on the New York Stock Exchange, giving the opening, high, low and last sales today:

| | Open. | High. | Low. | Last Sale. |
|---|---|---|---|---|
| Allis-Chalmers pf | 22 | 22 | 22 | 22 |
| Amalgamated | 63¼ | 63½ | 61¾ | 63⅛ |
| Am Ag Chemical | 56 | 56 | 56 | 56 |
| Am Beet Sugar | 50½ | 50½ | 49⅞ | 50½ |
| Am Can | 9¾ | 9¾ | 9¾ | 9¾ |
| Am Can pf | 83¾ | 83¾ | 83 | 83½ |
| Am Car Foundry | 52½ | 52½ | 50¾ | 52 |
| Am Car Foun pf | 116½ | 116½ | 116½ | 116½ |
| Am Cotton Oil | 53⅞ | 53⅞ | 53 | 53 |
| Am H & L pf | 23 | 23 | 23 | 23 |
| Am Ice | 20 | 20 | 19⅛ | 19½ |
| Am Linseed Oil | 10 | 10 | 10 | 10 |
| Am Linseed Oil pf | 29 | 29 | 29 | 29 |
| Am Loco | 37¼ | 37¼ | 36¾ | 37 |
| Am Loco pf | 104 | 104 | 104 | 104 |
| Am Malt | 4 | 4 | 4 | 4 |
| Am Malt pf | 38½ | 38½ | 38 | 38 |
| Am Smelting | 72¼ | 72¼ | 70¾ | 71⅝ |
| Am Smelting pf | 105⅛ | 105⅛ | 104½ | 104½ |
| Am Smelt Sec B | 88⅜ | 88⅜ | 88⅜ | 88⅜ |
| Am Steel Fndry | 37 | 37 | 37 | 37 |
| Am Sugar | 115¾ | 115¾ | 115½ | 115¾ |
| Am Woolen pf | 90¼ | 90¼ | 90¼ | 90¼ |
| Am T & T | 135 | 135 | 134½ | 134¾ |
| Anaconda | 38 | 38 | 36⅞ | 36⅞ |
| Atchison | 106½ | 107 | 104⅝ | 105⅞ |
| Atchison pf | 103 | 103 | 103 | 103 |
| At Coast Line | 124⅞ | 124⅞ | 122¾ | 124 |
| Balt & Ohio | 102¾ | 102⅞ | 102 | 102¾ |
| Beth Steel | 31⅞ | 32 | 30½ | 31 |
| Beth Steel pf | 60 | 60 | 58¼ | 60 |
| Brooklyn Transit | 76½ | 76½ | 76 | 76⅜ |
| Canadian Pacific | 236¾ | 237⅞ | 234½ | 237⅞ |
| Central Leather | 25 | 25⅜ | 24 | 24 |
| Central Leather pf | 97⅞ | 97⅞ | 97⅞ | 97⅞ |
| Ches & Ohio | 75½ | 75½ | 72¾ | 74¼ |
| Chi & Gt West | 20¼ | 20¼ | 20⅛ | 20⅛ |
| Chino | 21 | 21⅛ | 19½ | 19⅞ |
| Col Fuel | 30 | 30 | 29¾ | 30 |
| Col Southern | 50⅛ | 50⅛ | 50⅛ | 50⅛ |
| Con Gas | 139 | 139½ | 138¼ | 139½ |
| Corn Products | 13 | 13⅛ | 13 | 13 |
| Del & Lack | 538 | 545 | 538 | 545 |
| Denver | 26 | 26 | 26 | 26 |
| Denver pf | 55 | 55 | 54⅝ | 55 |
| D S S & A pf | 20 | 20 | 20 | 20 |
| Erie | 31⅜ | 31½ | 30⅜ | 31¼ |
| Erie 1st pf | 50½ | 50½ | 49½ | 50½ |
| Erie 2d pf | 42 | 42 | 40½ | 40½ |
| Fed M & S Co pf | 60½ | 60½ | 60½ | 60½ |
| Gen Electric | 152½ | 152¾ | 152 | 152¾ |
| Goldfield Con | 5⅝ | 5¾ | 5½ | 5¾ |
| Gt Nor pf | 125¼ | 126 | 124½ | 125⅞ |
| Gt Nor Ore | 51½ | 51½ | 49½ | 50½ |
| Homestake | 83½ | 83½ | 83½ | 83½ |
| Harvester | 116⅞ | 116⅞ | 114¾ | 115⅛ |
| Illinois Central | 138⅛ | 138⅜ | 137⅝ | 138⅜ |
| Inter-Met | 16 | 16¾ | 16 | 16¾ |
| Inter-Met pf | 44½ | 45 | 43¾ | 44¼ |
| Int Paper pf | 46 | 46½ | 46 | 46½ |
| Int Pump | 37½ | 37½ | 36½ | 36½ |
| Int Pump pf | 87 | 87 | 87 | 87 |
| Iowa Central | 18 | 18 | 18 | 18 |
| Iowa Central pf | 34 | 34 | 34 | 34 |
| Kan City So | 31¾ | 31¾ | 30⅞ | 31 |
| Kan City So pf | 66⅞ | 66⅞ | 66 | 66 |
| Kan & Tex | 33 | 33 | 32¾ | 32½ |
| Kan & Tex pf | 66½ | 66½ | 66½ | 66½ |
| Laclede Gas | 103¾ | 104¼ | 103¾ | 103¾ |
| Lake E & W pf | 27 | 27 | 27 | 27 |
| Lehigh Valley | 167 | 167½ | 165⅞ | 167½ |
| L & N | 145 | 145 | 143 | 144 |
| Mackay Cos | 83½ | 83½ | 83½ | 83½ |
| Manhattan | 136 | 136 | 135 | 135 |
| May Company | 73¼ | 73¼ | 73¼ | 73¼ |
| Miami | 20⅜ | 20½ | 20 | 20 |
| M & St L pf | 45 | 45 | 45 | 45 |
| M St P & S Ste M | 135 | 135 | 132 | 132½ |
| Missouri Pacific | 42⅞ | 42⅞ | 40½ | 42¼ |
| N R of Mex 2d pr | 28¾ | 28¾ | 28¾ | 28¾ |
| N Y Air Brake | 68 | 68 | 68 | 68 |
| N Y Central | 105⅛ | 105½ | 103 | 104⅜ |
| N Y N H & H | 135¼ | 135¼ | 135¼ | 135¼ |
| Nat Biscuit | 132¼ | 132¼ | 132¼ | 132¼ |
| Nat Biscuit pf | 128¼ | 128¼ | 128¼ | 128¼ |
| Nat Enameling pf | 96 | 96 | 96 | 96 |
| Nat Lead | 51 | 51½ | 51 | 51¼ |
| Nevada Cons Cop | 17½ | 17⅝ | 17⅜ | 17⅝ |
| Norfolk & Western | 102⅞ | 103½ | 102½ | 103½ |
| North American | 71½ | 71½ | 71½ | 71½ |
| Northern Pacific | 121¾ | 122¾ | 120¾ | 122⅜ |
| Northwestern | 141¼ | 141⅞ | 140½ | 140½ |
| Northwestern pf | 201 | 201 | 201 | 201 |
| Omaha | 132 | 132 | 132 | 132 |
| Ontario & Western | 40⅜ | 40½ | 40 | 40⅜ |
| Pacific Mail | 29½ | 30 | 29 | 29¾ |
| Pacific T & T | 41¾ | 41¾ | 40⅛ | 40⅞ |
| Pennsylvania | 121⅛ | 121⅛ | 120 | 120⅝ |
| Peoples Gas | 104⅝ | 104⅝ | 104⅝ | 104⅝ |
| Pittsburg Coal | 19 | 19¼ | 18⅞ | 19 |
| Pittsburg Coal pf | 85 | 85½ | 84¾ | 85½ |
| Pressed Steel Car | 32¾ | 32¾ | 32½ | 32½ |
| Pressed Steel pr | 99¾ | 99¾ | 99¾ | 99¾ |
| Pub Serv Corpor'n | 115 | 115 | 115 | 115 |
| Ray Cons Copper | 15⅝ | 15⅝ | 15 | 15¼ |
| Reading | 147¾ | 148½ | 146⅝ | 148 |
| Reading 2d pf | 91 | 91½ | 90⅝ | 90⅝ |
| Republic Steel | 27½ | 27¾ | 27 | 27 |
| Republic Steel pf | 92⅛ | 92⅜ | 92 | 92⅜ |
| Rock Island | 28 | 28⅛ | 27 | 27¾ |
| Rock Island pf | 54 | 54 | 52 | 53 |
| Ry Steel Spring | 31⅞ | 32 | 31⅝ | 32 |
| Ry Steel Spring pf | 101⅞ | 101⅞ | 101⅞ | 101⅞ |
| *Sears Roebuck | 137½ | 137½ | 137½ | 137½ |
| Sloss-Shef S & I | 47½ | 47½ | 47½ | 47½ |
| Southern Pacific | 115⅝ | 115¾ | 114 | 115½ |
| Southern Railway | 29 | 29¼ | 28¼ | 28⅞ |
| Southern Ry pf | 68⅜ | 69 | 68¼ | 69 |
| St L Southwest pf | 69¼ | 69½ | 68 | 68 |
| St L & S F 1st pf | 64¾ | 65 | 64¾ | 65 |
| St L & S F 2d pf | 43½ | 44 | 43½ | 43½ |
| St Paul | 120¼ | 120⅝ | 119 | 120½ |
| Tennessee Copper | 33½ | 33½ | 32⅛ | 32¾ |
| Third Avenue | 9 | 9 | 8¼ | 8¼ |
| Texas Company | 103 | 104½ | 102 | 104½ |
| Texas Pacific | 26¾ | 26¾ | 25¾ | 26⅜ |
| Union Bag & Paper | 6¾ | 6¾ | 6¾ | 6¾ |
| Undw'd Typew'ter | 93 | 93½ | 90½ | 92 |
| Union Pacific | 178 | 178⅜ | 175⅞ | 177⅛ |
| Union Pacific pf | 92½ | 92½ | 92½ | 92½ |
| Un Ry Inv pf | 63 | 63 | 63 | 63 |
| Utah Copper | 45 | 45⅞ | 45 | 45⅞ |
| U S Cast Iron Pipe | 14½ | 14½ | 14½ | 14½ |
| U S Cast I P pf | 53 | 53 | 52½ | 53 |
| U S Rubber | 37⅜ | 37⅜ | 36 | 37 |
| U S Rubber 1st pf | 111⅞ | 111⅞ | 111½ | 111½ |
| U S Steel | 73⅛ | 73¾ | 72⅜ | 73½ |
| U S Steel pf | 117 | 117 | 116½ | 116⅝ |
| Va-Caro Chemical | 55½ | 55½ | 54 | 54¾ |
| Va-Caro Chem pf | 120½ | 120½ | 120½ | 120½ |
| Va Ry & Power | 38 | 38 | 38 | 38 |
| Wabash | 14¾ | 14¾ | 14½ | 14⅝ |
| Wabash pf | 31⅛ | 32 | 31⅛ | 32 |
| Western Union | 75⅝ | 75⅝ | 75¼ | 75½ |
| Western Maryland | 58 | 59 | 57 | 59 |
| Westinghouse | 65 | 66 | 64⅞ | 66 |
| Wisconsin Central | 54 | 54 | 52 | 54 |

*Ex-dividend.

### BONDS

| | High | Low | Last |
|---|---|---|---|
| Atchison Adj 4s | 91⅞ | 91⅞ | 91⅞ |
| Atchison gen 4s | 99 | 99 | 99 |
| Brooklyn 4s | 83¾ | 83⅛ | 83⅛ |
| C B & Q 4s | 96⅝ | 96½ | 96½ |
| Interboro Met 4½s | 78¼ | 77⅞ | 78 |
| Japan 4½s | 94½ | 94½ | 94½ |
| Norfolk & Western cv | 104½ | 104½ | 104⅜ |
| N Y City 4½s | 109 | 108⅞ | 109 |
| N Y City 4¼s | 102⅜ | 102¼ | 102⅜ |
| Reading gen 4s | 98⅛ | 98 | 98⅛ |
| Rock Island 4s | 72½ | 72½ | 72½ |
| Union Pacific cv | 104¼ | 103½ | 104¼ |
| U S Steel 5s | 105 | 104 | 105 |
| Wabash 4s | 62½ | 61 | 61 |
| Wabash Pitts ctfs | 44 | 44 | 44 |

### GOVERNMENT BONDS

| | Opening Bid. | Opening Asked. | Closing Bid. | Closing Asked. |
|---|---|---|---|---|
| 2s registered | 100⅛ | 100⅝ | 100⅛ | 100⅝ |
| do coupon | 100⅛ | 100⅝ | 100⅛ | 100⅝ |
| 3s registered | 101½ | 102¼ | 101½ | 102¼ |
| do coupon | 101½ | — | 101½ | — |
| 4s registered | 113¾ | 114½ | 113¾ | 114½ |
| do coupon | 113¾ | 114½ | 113¾ | 114½ |
| Panama 2s | 100 | 100½ | 100 | 100½ |
| Panama 1938s | 100 | 100½ | 100 | 100½ |

## LOW PRICES FOR SHARES OF NEW ENGLAND ROADS

### New Haven Stock at Lowest Point Since 1908—Dividend Reductions Cause of the Unusual Decline

### THE MARKET RANGE

The decline in New York, New Haven & Hartford shares to the lowest point touched since 1908, when the panic low of 128⅜ was recorded, calls attention to the fact that the shares of the three principal railroads in New England—New Haven, Boston & Maine and Maine Central—are selling at their lowest for many years.

This situation is due primarily, of course, to the reduction in the Boston & Maine and Maine Central dividends. The problem of New Haven's ability to meet its dividend requirements in the face of a heavy jump in charges has also been a factor in depressing that road's shares, and although President Mellen himself is authority for the statement that the dividend in 1911 fiscal year was earned within a few hundred thousand dollars, apprehension regarding the safety of the 8 per cent dividend has not been entirely alleviated.

How the market range of prices of the New England railroad shares so far this year compare with previous calendar years is seen below:

| | 1911 High | 1911 Low | 1910 High | 1910 Low | 1909 High | 1909 Low |
|---|---|---|---|---|---|---|
| N. H. | 151 | 135 | 164 | 149 | 174 | 153 |
| B. & M. | 122 | 101 | 152 | 118 | 153 | 132 |
| Me. Cent. | 215 | 140 | 218 | 209 | 195 | 195 |

Boston & Maine at 101 has established its low during the present epoch of railroad history. Maine Central is selling ex-dividend and right together worth about $40, so its real price for purposes of comparison may be regarded as say $180 per share. Even this, however, would be the lowest quotation recorded in any year since 1906.

The panic years of 1907 and 1908 saw New Haven's stock lower than it is today. Yet the farsightedness of President Mellen is hardly to be questioned after what he has accomplished with the New Haven property itself. From the stock market viewpoint, this same foresight in his expansion through acquisition of the Boston & Maine and other New England properties, would seem to be lacking. His success with the Boston & Maine in an operating way will shortly begin to show, however, and further time must be granted before judgment is passed on the Mellen policies.

## DIVIDENDS

The Southern Pacific Company has declared the regular quarterly dividend of 1½ per cent payable Oct. 2.

The American Express Company declared regular quarterly dividend of $3 out of investment income, payable Oct. 2 to stock of record Aug. 31.

The Pratt & Whitney Company of New York has declared a regular quarterly dividend of 1½ per cent on its preferred stock, payable Aug. 15 to stock of record Aug. 10.

The Underwood Typewriter Company declared regular quarterly dividend of 1¾ per cent on its preferred stock and 1 per cent on its common stock payable Oct. 2 to stock of record Sept. 20.

The Union Pacific Railroad Company declared regular quarterly dividend of 2½ per cent on common and regular semi-annual dividend of 2 per cent on preferred stock, both payable Oct. 2 to stock of record Sept. 11.

The National Biscuit declared regular quarterly dividends of 1¾ per cent on preferred and 1¾ per cent on common stocks. Preferred is payable Aug. 31 to stock of record Aug. 17 and common payable Oct. 14 to stock of record Sept. 28.

The Niles-Bement-Pond Company of New York has declared a regular quarterly dividend of 1½ per cent on its preferred stock, payable Aug. 15 to stock of record Aug. 10; also the regular quarterly dividend of 1½ per cent on its common stock, payable Sept. 20, to stock of record Sept. 15.

### THE LONDON MARKET—CLOSE

| | | Decline |
|---|---|---|
| Anaconda | 36⅞ | ⅜ |
| Atchison | 106⅛ | ⅞ |
| Canadian Pacific | 236¾ | 1 |
| St. Paul | 120⅛ | ⅞ |
| Erie | 30⅞ | ¾ |
| Erie | 30⅞ | ¾ |
| do 1st pf | 50⅛ | ⅛ |
| Illinois Central | 138 | ½ |
| Louisville & Nashville | 144⅜ | *¼ |
| New York Central | 105⅞ | *⅜ |
| Pennsylvania | 122½ | ⅛ |
| Reading | 148⅞ | ⅛ |
| Southern Pacific | 114⅜ | 1 |
| Union Pacific | 177⅛ | 1¼ |
| United States Steel | 73⅛ | ⅛ |
| do pf | 116⅜ | *⅛ |

## BOSTON STOCKS

BOSTON — The following are the transactions of the Boston Stock Exchange giving the opening, high, low and last sales today:

| MINING | Open | High | Low | Last sale |
|---|---|---|---|---|
| Adventure | 6 | 6 | 6 | 6 |
| Allouez | 28 | 28 | 28 | 28 |
| Arizona Com | 14 | 14 | 12⅞ | 13 |
| Butte Coalition | 17 | 17 | 16½ | 16½ |
| Calumet & Ariz | 53¾ | 53¾ | 51½ | 53½ |
| Calumet & Hecla | 416 | 420 | 410 | 410 |
| Copper Range | 58¼ | 58½ | 57 | 57¼ |
| Daly-West | 5½ | 5½ | 5⅜ | 5⅜ |
| Franklin | 10¼ | 10¼ | 10¼ | 10¼ |
| Granby | 32 | 33 | 32 | 32 |
| Greene-Cananea | 6⅞ | 6⅞ | 6¾ | 6¾ |
| Mass | 7½ | 8 | 7½ | 8 |
| Mayflower | 1⅛ | 1⅛ | 1⅛ | 1⅛ |
| Nevada Cons | 17½ | 17½ | 17⅜ | 17⅜ |
| Nipissing | 8¼ | 8 5/16 | 8⅛ | 8 5/16 |
| North Butte | 30½ | 30½ | 29⅛ | 29¼ |
| Old Colony Mining | 2⅛ | 2⅛ | 2 | 2 |
| Osceola | 96½ | 96½ | 94½ | 95 |
| Quincy | 65 | 65 | 65 | 65 |
| Shannon | 10¼ | 10¼ | 10 | 10 |
| St Mary's | 49 | 49 | 49 | 49 |
| Superior | 27 | 27 | 27 | 27 |
| Trinity | 4 | 4 | 3⅞ | 3⅞ |
| Utah Cons | 16 | 16 | 16 | 16 |
| Utah Copper | 45¼ | 45¼ | 44⅞ | 45 |
| Wolverine | 108 | 108 | 108 | 108 |
| **LAND** | | | | |
| East Boston | 11¼ | 11¼ | 10¾ | 10¾ |
| **TELEPHONES** | | | | |
| American | 135 | 135⅛ | 134½ | 134¾ |
| American rts | 6 1/16 | 6 1/16 | 5 15/16 | 5 15/16 |
| Cumberland | 156⅜ | 156⅜ | 156⅜ | 156⅜ |
| New England | 147¾ | 147¾ | 147¾ | 147¾ |
| Western pf | 96½ | 96½ | 96½ | 96½ |
| **RAILROADS** | | | | |
| Atchison | 105⅝ | 105⅝ | 105⅝ | 105⅝ |
| Atchison pf | 102½ | 102½ | 102½ | 102½ |
| Boston & Albany | 221¼ | 221¼ | 221¼ | 221¼ |
| Boston Elevated | 127 | 127 | 126½ | 126½ |
| Boston & Lowell | 217 | 217 | 217 | 217 |
| Boston & Maine | 105 | 105⅛ | 104 | 105 |
| Chicago Junction | 165 | 165 | 164 | 164 |
| Chicago Junc pf | 114 | 114 | 114 | 114 |
| Fitchburg pf | 127 | 127 | 127 | 127 |
| N Y N H & H | 135½ | 135½ | 135 | 135 |
| Union Pacific | 178 | 178 | 176 | 177¼ |
| West End com | 89 | 89¼ | 89 | 89 |
| **MISCELLANEOUS** | | | | |
| Am Ag Chem | 55½ | 56¼ | 55½ | 56¼ |
| Am Pneumatic | 4½ | 4½ | 4½ | 4½ |
| Am Pneumatic pf | 15⅛ | 15⅛ | 15⅛ | 15⅛ |
| Am Sugar | 116½ | 116½ | 115⅞ | 115⅞ |
| Am Sugar pf | 116½ | 117 | 116 | 117 |
| Am Woolen pf | 90¾ | 90¾ | 90 | 90 |
| Edison Elec | 287 | 287 | 287 | 287 |
| General Elec | 152⅝ | 152⅝ | 152 | 152 |
| Mackay Cos pf | 71½ | 71½ | 71½ | 71½ |
| Mass Elec | 20½ | 20¾ | 20½ | 20¾ |
| Mass Elec pf | 91 | 91 | 91 | 91 |
| Mass Gas | 95½ | 95½ | 94⅝ | 95 |
| Mass Gas pf | 97½ | 97¾ | 97½ | 97¾ |
| Mergenthaler | 232½ | 234 | 232½ | 234 |
| Portland Electric | 64½ | 64½ | 64½ | 64½ |
| Pullman | 158 | 159½ | 158 | 159½ |
| Swift & Co | 102⅜ | 102⅜ | 102 | 102 |
| Torrington | 31 | 31 | 31 | 31 |
| Torrington pf | 29 | 29 | 29 | 29 |
| United Fruit | 188 | 188 | 186 | 186 |
| Uni Shoe Ma | 43 | 43¾ | 42½ | 42½ |
| Uni Shoe Mac pf | 27⅞ | 27⅞ | 27½ | 27½ |
| U S Steel | 73¼ | 73⅝ | 72½ | 73½ |
| U S Steel pf | 117 | 117 | 116¾ | 116¾ |
| **UNLISTED SECURITIES** | | | | |
| Algomah | 7⅝ | 8 | 7⅝ | 8 |
| Amalgamated | 63⅛ | 63¼ | 61½ | 63 |
| Am Zinc | 27¼ | 27¼ | 26½ | 27 |
| Atl Gulf & W I pf | 19 | 19 | 19 | 19 |
| Boston & Corbin | 11½ | 11½ | 11 | 11 |
| Butte & Balaklava | 4 | 4 | 4 | 4 |
| Chino | 21¼ | 21¼ | 19¾ | 20 |
| East Butte | 13 | 13⅛ | 12¾ | 12¾ |
| Eastern Steamship | 95 | 95 | 95 | 95 |
| Giroux | 5 11/16 | 5 11/16 | 5 9/16 | 5⅝ |
| Hancock | 24 | 24½ | 23 | 24 |
| Helvetia | 1 | 1 | 1 | 1 |
| Indiana | 11½ | 11½ | 11¼ | 11¼ |
| Inspiration | 7 5/16 | 7 5/16 | 7¼ | 7¼ |
| Island Creek Coal | 37 | 37 | 36¼ | 36¼ |
| Kerr Lake | 4⅞ | 4⅞ | 4⅞ | 4⅞ |
| Keweenaw | 2½ | 2½ | 2½ | 2½ |
| Lake Copper | 33 | 33 | 30½ | 31¾ |
| Miami | 20½ | 20½ | 20½ | 20½ |
| New Arcadian | 2¾ | 2¾ | 2¾ | 2¾ |
| North Lake | 6¾ | 6¾ | 6¾ | 6¾ |
| Ojibway | 5¼ | 5¼ | 5 | 5¼ |
| Ray Cons | 15¾ | 15¾ | 15 | 15 |
| Sup & Boston | 5 | 5 | 4⅞ | 4⅞ |
| Tuolumne | 4 | 4 | 4 | 4 |
| U S Smelting | 35 | 35 | 34 | 34 |
| U S Smelting pf | 48 | 48 | 47½ | 48 |
| Utah-Apex | 2½ | 2½ | 2¼ | 2⅜ |

### BONDS

| | High | Low | Last |
|---|---|---|---|
| Amer Agri Chem 5s | 101⅞ | 101⅞ | 101⅞ |
| Amer Tel 4s | 91¼ | 91 | 91⅛ |
| Amer Zinc 6s 1915 | 113 | 113 | 113 |
| Gen Motors 6s | 99⅛ | 99 | 99 |
| K C M & B 4s | 92 | 92 | 92 |
| Mass Gas 4½s | 100 | 100 | 100 |
| N E Cotton Yarn 5s | 101 | 101 | 101 |

## RAILWAY EARNINGS

### BOSTON & MAINE R. R.

| June— | | Decrease |
|---|---|---|
| Total oper rev | $3,863,030 | *$198,828 |
| Oper expenses | 3,427,911 | *348,250 |
| Net oper rev | 433,119 | 149,421 |
| Total net rev | 436,433 | 141,558 |
| Oper income | 289,197 | 123,305 |
| 12 months ended June 30— | | |
| Total oper rev | 44,815,084 | *1,457,909 |
| Oper expenses | 35,148,703 | *3,812,379 |
| Net oper rev | 9,666,381 | 2,354,469 |
| Total net rev | 9,734,617 | 2,333,493 |
| Oper. income | 7,644,711 | 2,346,519 |

### BUFFALO, ROCHESTER & PITTSBURGH

| | | |
|---|---|---|
| First week | $193,959 | *$22,500 |
| From July 1 | 1,057,260 | *2,017 |

### UNION PACIFIC RAILWAY COMPANY

| Year ended June 30— | | |
|---|---|---|
| Gross revenue | $88,983,108 | $1,244,984 |
| Op. exp., taxes | 53,269,867 | *3,066,610 |
| Net earnings | 33,713,241 | 4,311,594 |
| Income investments | 15,986,908 | 575,153 |
| Other income | 2,409,088 | 540,902 |
| Total income | 54,109,237 | 5,427,649 |
| Fixed charges | 14,080,284 | *49,088 |
| Sur. for divs | 40,028,953 | 5,476,737 |
| Preferred divs | 3,981,744 | 256 |
| Sur. for com | 36,047,209 | 5,476,481 |

### SOUTHERN PACIFIC COMPANY
(Including proprietary companies)

| Fiscal year ended June 30— | | |
|---|---|---|
| Gross oper. rev | $132,620,539 | $2,402,068 |
| Oper. exps., taxes | 89,855,561 | *2,071,339 |
| Net revenue | 42,764,978 | 4,473,407 |
| Other income | 6,260,840 | *141,660 |
| Total income | 49,025,818 | 4,331,747 |
| Fixed other charges | 23,304,384 | *773,714 |
| Surplus | 25,721,434 | 5,105,461 |

### PACIFIC COAST COMPANY

| June— | | |
|---|---|---|
| Gross | $678,156 | $42,108 |
| Net | $678,156 | *1,414 |
| Fiscal year— | | |
| Gross | 7,798,739 | 104,408 |
| Net | 1,328,980 | 183,498 |

*Increase.

### CHICAGO NIGHT BANK

SPRINGFIELD, Ill.—A permit has been issued for the establishment of an all-night and day bank in Chicago, with capital stock of $200,000.

## SURPLUS ACCOUNTS OF CORPORATIONS ARE SIGNIFICANT

### Some Institutions Amassing Large Amounts Which May Mean "Melon Cutting" for the Shareholders

### INTERESTING TABLE

The existence of a large surplus in a corporation's balance sheet often foreshadows a "melon-cutting." If the common stock is not on a dividend basis, a big surplus account may also indicate hardshelled conservatism on the part of the management. With many American corporations the policy of turning earnings back into property has been the means of amassing enormous surpluses, which in more than one instance exceed the selling value of the common stock.

American Car & Foundry's $30,000,000 common stock is selling in the market for $16,650,000, while the balance sheet discloses a surplus of $24,737,345. This means $82 per share against a market price of $55½. "Surplus account" as such, of course, is often an unknown quantity, its real value depending upon the worth of assets which it represents. But in the case of Car & Foundry, which has working capital alone of upward of $20,000,000, it is probably safe to say that the "surplus" is fairly solid.

American Can, like Car & Foundry, has a surplus in excess of selling value of its common stock. The stock is quoted at 10½, while surplus of $6,789,888 is equal to $16 per share. The United Fruit Company, which in the past has declared three extra distributions of 10 per cent each to stockholders, had surplus equal to $58 per share at the beginning of its current fiscal year, and surplus of United Shoe Machinery Company (the operating property) was but a few thousands less than its capital stock. Pullman's last-reported surplus, it is interesting to note, amounted to only $514,687, or less than ½ of 1 per cent on the stock, having been reduced from $9,995,000 in connection with the stock dividend of $20,000,000 paid last year.

Some of the more prominent companies are given in the following list, showing common stock outstanding, surplus and surplus per share as at the beginning of the current fiscal year:

| | Stock. | Surplus. | Price per stock. | Sur. equal approx. per sh. |
|---|---|---|---|---|
| Gen. Elec. | $65,179,600 | $23,022,705 | 154½ | $35 |
| Am. C & Fy | 30,000,000 | 24,737,345 | 54 | 82 |
| United Fruit | 23,474,000 | 13,787,325 | 190 | 58 |
| Amer. Sugar | 45,000,000 | 19,874,249 | 117½ | 44 |
| Swift | 60,000,000 | 24,850,000 | 102⅝ | 41 |
| Nat. Biscuit | 29,236,000 | 11,240,630 | 133 | 38 |
| Vir. Car. Ch. | 27,984,400 | 9,350,401 | 55⅝ | 33 |
| U. S. Steel | 508,302,500 | 188,126,919 | 74⅝ | 37 |
| Am. T. & T. | 263,335,600 | 52,100,671 | 135⅛ | 19 |
| *A. A. Chem | 20,000,000 | 5,468,697 | 57 | 27 |
| Amer. Can. | 41,233,300 | 6,789,888 | 10½ | 16 |
| *Am. Loco. | 25,000,000 | 8,041,109 | 38⅛ | 32 |
| Un. Shoe. | 20,850,519 | 20,669,799 | 46 | 46 |
| West. Union | 99,786,968 | 7,733,692 | 76 | 07 |

*Year ended June 30, 1910.

It is undoubtedly a fact that some "close" corporations, such for example as the Standard Oil Company, also possess enormous equities for stockholders. Furthermore, even in the table above, no attention having been paid to reserve accounts, the stockholder's equity is in many instances considerably larger than the figure of surplus indicates.

## STEEL TONNAGE IS INCREASED

NEW YORK—The U. S. Steel Corporation in its monthly report shows unfilled orders on its books as of July 31 of 3,584,085 tons against 3,361,058 tons on June 30, an increase of 223,027 tons.

### THE COTTON MARKET
(Reported by Bowen & Austin, 27 State st.)

NEW YORK

| | Open | High | Low | Last Sale |
|---|---|---|---|---|
| Aug. | 12.30 | 12.30 | 12.07 | 12.30 |
| Sept. | 11.39 | 11.39 | 11.26 | 11.26 |
| Oct. | 11.41 | 11.46 | 11.16 | 11.21 |
| Dec. | 11.46 | 11.46 | 11.20 | 11.21 |
| Jan. | 11.36 | 11.41 | 11.14 | 11.16 |
| March | 11.47 | 11.48 | 11.21 | 11.26 |
| May | 11.55 | 11.56 | 11.36 | 11.36 |

LIVERPOOL—Spot cotton limited demand; prices firm. Middlings 6.80d., up 18 points. Sales estimated 4000 bales, receipts none. Futures opened firm at 5 to 9 advance. At 12:30 p. m. steady, 4 to 10½ advance from previous close: August-September 6.33, October-November 6.07½, January-February 6.04, March-April 6.07.

### BOSTON & WORCESTER

The July gross earnings of the Boston & Worcester Street Railway Company decreased 3.8 per cent with a total gross of $74,406. The fact that there was no militia encampment at Framingham this year explains the decreased earnings last month, the excessive heat also contributing to lighter travel. The militia was in camp five weeks at Framingham last year, three weeks being in the month of July.

### NEW YORK METAL MARKET

NEW YORK—At the metal exchange trading was quiet. Tin was off ⅛c in the bid but up ⅛c in the asking price. Quotations: Copper spot 12.17½@12.37½; August to October, 12.20@12.37½. Lead, 4.45@4.60; spelter, 6.05@6.15. Tin, 42.75@43.50.

### LISTING OF MOTORS NOTES

The governing committee of the Boston stock exchange has placed on the listed sheet $15,000,000 General Motors Company 6 per cent first lien five-year sinking fund gold notes due Oct. 1, 1915.

## NEW YORK BONDS

Quotations furnished by CHANDLER BROS. & CO. 24 Milk street, Boston.

Sales up to 12:15 p. m.

| 1000's | | High | Low | Last |
|---|---|---|---|---|
| 9 | Allis Chalmers 5s | 71 | 71 | 71 |
| 5 | Amer Smelt 6s | 102⅝ | 102⅝ | 102⅝ |
| 2 | Amer Writ Paper 5s | 91½ | 91½ | 91½ |
| 6 | Am T & T col tr 4s | 91 | 91 | 91 |
| 5 | Armour 4½s | 92½ | 92½ | 92½ |
| 1 | A, T & S F gen 4s '95 | 99 | 99 | 99 |
| 6 | do conv 5s 1917 | 109¼ | 109 | 109¼ |
| 60 | do conv 4s 1960 | 102⅛ | 101⅝ | 101⅝ |
| 3 | do conv 4s 1955 | 107 | 107 | 107 |
| 44 | Atlan Coast L 4s '52 | 95½ | 95½ | 95½ |
| 5 | B & O P & L E & W Va 4s | 91 | 91 | 91 |
| 4 | Bethlehem Steel 5s | 94½ | 94½ | 94½ |
| 6 | Bklyn R T conv 4s | 83½ | 83⅜ | 83½ |
| 1 | Ches & O 1st 5s | 112 | 112 | 112 |
| 55 | do conv | 94⅛ | 94 | 94⅛ |
| 24 | C, B & Q joint 4s | 96⅝ | 96½ | 96⅝ |
| 58 | C, R I & P col 4s 2002 | 73½ | 72½ | 72½ |
| 2 | Col & So ref 4s | 96 | 96 | 96 |
| 1 | Erie Penn col 4s | 90½ | 90½ | 90½ |
| 5 | do conv A | 86¼ | 86¼ | 86¼ |
| 28 | do conv B | 76 | 74½ | 74½ |
| 2 | Gr B & W ctfs B | 12 | 12 | 12 |
| 6 | Gen Motor 6s | 99 | 99 | 99 |
| 8 | Inter R T 5s A | 103½ | 103½ | 103½ |
| 91 | Inter Met 4½s | 78⅛ | 78 | 78 |
| 1 | Int Mer Mar 4½s | 66⅜ | 66⅜ | 66⅜ |
| 1 | Mo Pac 5s 1917 | 100⅜ | 100⅜ | 100⅜ |
| 2 | do conv | 91⅞ | 91⅞ | 91⅞ |
| 5 | N Y Air Br 20-yr 6s | 103½ | 103½ | 103½ |
| 1 | N Y C deb 4s | 93⅝ | 93⅝ | 93⅝ |
| 2 | do L S col 3½s | 79¼ | 79¼ | 79¼ |
| 1 | N Y Tel 4½s | 100¼ | 100¼ | 100¼ |
| 15 | Nor & W conv | 104⅝ | 104½ | 104½ |
| 1 | Nor Pac 1st 4s 1997 | 99¼ | 99¼ | 99¼ |
| 1 | do 3s | 71¼ | 71¼ | 71¼ |
| 8 | Pac T & T 5s | 99 | 99 | 99 |
| 1 | Portland Ry 5s | 98⅛ | 98⅛ | 98⅛ |
| 9 | Reading gen 4s 1997 | 98⅛ | 98 | 98 |
| 30 | Seab A L 4s stpd | 87⅛ | 87⅛ | 87⅛ |
| 32 | So P Cen P rfd | 94⅞ | 94⅜ | 94⅞ |
| 15 | do 20-yr con 4s '29 | 97⅞ | 97½ | 97½ |
| 1 | So Ry 1st con 5s | 108 | 108 | 108 |
| 53 | do 4s | 79⅛ | 79 | 79⅛ |
| 33 | Third Ave ctfs stpd | 64⅛ | 63⅞ | 64 |
| 321 | Union Pac conv 4s | 105½ | 104 | 104 |
| 2 | U S Realty & I 5s | 90 | 90 | 90 |
| 1 | U S Rubber 6s | 104 | 104 | 104 |
| 39 | U S Steel 5s | 104⅞ | 104⅝ | 104⅞ |
| 11 | Va Car Chem 5s | 100 | 99⅞ | 99⅞ |
| 1 | Wab 2d | 99¾ | 99¾ | 99¾ |
| 152 | do extension 4s | 62½ | 61½ | 61¾ |
| 72 | Wab-P Ter 1st 4s '54 | 44⅛ | 43½ | 43⅝ |
| 53 | West Md conv 4s | 87⅝ | 87½ | 87½ |
| 2 | Western Union 4½s | 96¾ | 96¾ | 96¾ |
| 6 | do 5s | 101⅝ | 101½ | 101½ |
| 1 | N Y City 3½s '50-'54 | 89 | 89 | 89 |
| 49 | N Y state 4s 1961 | 102¾ | 102⅝ | 102⅝ |
| 80 | Panama rcts 3s | 102 | 102 | 102 |

## BOSTON CURB

| Stocks | High | Low | Last |
|---|---|---|---|
| Amal Nevada | 11c | 10c | 10c |
| Bay State Gas | 19 | 19 | 19 |
| Begole | 3½ | 2½ | 2½ |
| Bohemia | 2⅜ | 2¼ | 2⅜ |
| Cactus | 10½ | 10½ | 10½ |
| Calaveras | 1⅜ | 1 5/16 | 1⅜ |
| Chief | 93c | 93c | 93c |
| Cortez | 1¼ | 1¼ | 1¼ |
| Corbin | 3¼ | 3 | 3¼ |
| Davis Daly | 94c | 91c | 92c |
| Dobie | 1¼ | 1¼ | 1¼ |
| First Nat | 1 5/16 | 1¼ | 1¼ |
| Goldfield Cons | 5⅜ | 5½ | 5⅜ |
| Grant | 1 1/16 | 1 | 1 1/16 |
| Hollinger | 10⅝ | 10¼ | 10¼ |
| Kruger | 35c | 35c | 35c |
| La Rose | 4 | 3 15/16 | 4 |
| Live Oak | 20⅝ | 20½ | 20½ |
| Lion Hill | 52c | 50c | 52c |
| Massoletti | 9 | 9 | 9 |
| Mazatan | 1⅛ | 1 | 1⅛ |
| Majestic | 51c | 48c | 48c |
| Mex Metals | 2⅜ | 2 5/16 | 2 5/16 |
| Nevada Utah | 66c | 64c | 64c |
| Ohio | 1 9/16 | 1½ | 1 9/16 |
| Oneco | 1⅝ | 1½ | 1½ |
| Pore Milling | 51c | 50c | 50c |
| Pore Estates | 42c | 40c | 42c |
| Raven | 34c | 31c | 34c |
| R I Coal | 1 11/16 | 1⅝ | 1 11/16 |
| South Lake | 6¾ | 6½ | 6½ |
| United Verde Ext | 75c | 70c | 70c |

### CHICAGO BOARD
(Reported by C. F. & G. W. Eddy, Inc.)

| | Open. | High. | Low. | Close. |
|---|---|---|---|---|
| **Wheat—** | | | | |
| Sept. | .93¼ | .93⅜ | .92¼ | .92½ |
| Dec. | .97⅜ | .97⅛ | .96⅛ | .96⅜ |
| May | 1.03 | 1.03½ | 1.02⅜ | 1.02⅜ |
| **Corn—** | | | | |
| Sept. | .65⅛ | .65⅞ | .65⅛ | .65⅜ |
| Dec. | .63 | .63½ | .62⅛ | .62⅞ |
| May | .65⅜ | .65⅝ | .64⅞ | .65 |
| **Oats—** | | | | |
| Sept. | .42 | .42⅜ | .41⅞ | .41⅞b |
| Dec. | .45 | .45 | .44¼ | .44¼ |
| May | .47½ | .47⅝ | .46⅞ | .46⅞b |
| **Pork—** | | | | |
| Sept. | 17.70 | 17.70 | 17.25 | 17.25 |
| Jan. | 16.80 | 16.82 | 16.55 | 16.55 |
| **Lard—** | | | | |
| Sept. | 9.05 | 9.07 | 8.95 | 8.95b |
| Oct. | 9.07 | 9.12 | 9.00 | 9.02 |
| Jan. | 8.77 | 8.77 | 8.67 | 8.70 |

### THE GRAIN MARKET

C. F. & G. W. Eddy, Inc., of the Boston Chamber of Commerce, received the following from their Chicago correspondent:

Wheat—The wheat market opened excited and higher, influenced by the cables and the crop reports. The cables were decidedly strong, as a result of the American crop report and the Russian news, but the Winnipeg market was comparatively weak, showing very slight gains, and this led to considerable selling in the American markets. Later prices hardened again, but the trade was not heavy. There seemed to be a feeling that the government report had discounted all the damage possible in spring wheat, and that the next report might show improvement, as was the case last year.

Corn—Active and strong, but the feeling that the government report represented the worst conditions in the crop situation and that there might be a considerable improvement, with the present favorable weather, led to a considerable realizing on the advance. Rains are reported to have improved the late planted corn, and this is generally claimed to be in good condition.

Oats—Trading was rather quiet, with prices fairly steady. There was some buying in sympathy with wheat and corn, but the government report was more favorable than had been looked for and buying was not very enthusiastic on the advance. Weather conditions were considered favorable for late seed and forage crops.

### THE SUGAR MARKET

NEW YORK—Local refined sugar markets firm and unchanged. The American Sugar Refining Company continues to quote 5.65c., while all others quote 5.75c. Local raw markets unchanged. London beets firmer, August 14s. 7d., September 14s. 6¾d., October and December 13s. 11¼d. European visible supply reported at 1,800,000 tons.

A STRONG FINANCIAL INSTITUTION, 21 years old, has an opening for a man who can influence investments in a high-class security paying regular and increasing cash dividends. Address ROBERT R. TUTTLE, [illegible] Southern Bldg., Washington, D. C.

The Public Service Corporation Bond

Bonds of Public Service Corporations meeting the requirements of our organization have proven satisfactory investments.

The income, about 5 per cent, is liberal, considering the strength of the security.

Their marketability is steadily improving owing to their growing popularity.

We have been identified with Public Service Corporation Bonds for more than 25 years.

Full information regarding many different issues will be sent upon request.

Write for Circular No. 3507 M.

N. W. Harris & Co.
Incorporated
35 Federal St., Boston

## AN ANALYSIS OF THE CROP REPORT

NEW YORK—Probably the most significant fact brought to light by the government crop report of conditions at the end of July is the vast difference in yields between the four main crops of cereals this year and last. A decrease of 839,000,000 bushels in corn, wheat, oats and rye represents a shrinkage in results of labor and investment of capital on the soil which cannot but have far-reaching effects in the bearing of agricultural upon the financial, the commercial and the general outlook.

Probably the most disappointing feature is the partial failure of the spring wheat crop for two years in succession. This year's yield of 209,000,000 bushels is much worse than that of 231,000,000 bushels on the smaller acreage of 1910. Last year the brunt of the loss fell on North Dakota, and the outcome was evident during June. This year the deterioration occurred both during June and July, leaving condition at the end of the latter month at 59.8, or the lowest of record, compared with a 10-year average of 82.3. This year South Dakota shares the deterioration to an extreme extent, showing that the area over which decline in condition prevailed in 1910 has meanwhile extended to both of the Dakotas. None of the great corn states west of the Mississippi has a condition above 68 which is that of Iowa. Nebraska almost repeats last year's low condition, and Kansas is slightly below. In states farther south where corn is a signal failure, as in Texas and Oklahoma, rains have meanwhile redeemed conditions and the August returns are no index to the final outcome.

## STEEL COMPANY ENTERS CANADA

NEW YORK—An office has been opened in Toronto by United States Products Company, which is the Steel Corporation's export subsidiary; to instal the Steel Corporation on Canadian soil in order to be in closer touch with consumers.

The Steel Corporation can probably produce and deliver steel in Canada as cheap, if not cheaper, than Canadian manufacturers. Exception may be taken to fabricated material however, as duty on that class of steel is much higher.

### BOSTON'S BORROWINGS

The $1,000,000 recently borrowed by the city of Boston at 2⅞ per cent in anticipation of taxes was secured from the Boston sinking fund commissioners, the city's note being placed among its investments, which now amount to $39,075,630, of which $36,400,130 is city of Boston funded debt, $1,175,500 Boston serial loan debt, $1,000,000 Boston temporary loan and $500,000 commonwealth of Massachusetts bonds.

### LONDON METAL CLOSING

LONDON—Copper, spot £56 5s.; futures, £56 18s. 9d.; market quiet. Sales spit, 300 tons; futures 400 tons. Spot, up 2s. 6d. Futures, up 1s. 3d. Pig tin ended firm; spot £192, declined £1 15s. Futures £187 15s., off £1. Spanish pig lead unchanged at £13 16s. 3d. Spelter strong, up 5s. to £26. Cleveland warrants 46s. 10½d.

### PHILADELPHIA STOCKS

PHILADELPHIA—American Rys 44½, Cambria Steel 44⅞, Electric Co. Am. 11⅞, Gen. Asphalt pf. trc. 73, Lehigh Nav. tru. 90¾, Lehigh Val. 83⅝, Pa. Steel pfd. 106, Phila. Co. 53½, Phila. Co. pfd. 44, Phila Elect. 17¾, Phila. Rapid T. 23⅜, Phila Tract. 85½, Union Tract. 51, United Gas Imp. 86¼.

### BANK OF FRANCE REPORT

NEW YORK—Weekly statement Bank of France shows gold in hand decreased f.4,400,000 silver in hand decreased f.2,800,000.

Advertisements Intended to appear in all editions of Saturday's Monitor Should reach The Monitor office Not Later Than Friday Afternoon To insure proper Classification.

VISITING CARDS Latest Correct Styles. WARD'S 57-63 Franklin St., Boston.

# Latest Market Reports · Produce Quotations · Shipping

## STEEL OUTPUT LARGEST OF THE YEAR JUST NOW

### Larger Companies Operating a Larger Percentage of Finishing Capacity Than Any Time This Yaer

NEW YORK—The Iron Age says: While the market for steel products cannot be called active, the fact remains that the large steel companies, with perhaps one or two exceptions, are operating a larger percentage of finishing capacity than at any time this year. The Steel corporation, which, as already intimated, may be doing a little better than some of its competitors, is now producing ingots at an 80 per cent rate. Its shipments and new orders in July exceeded those for any other month of the year.

Our pig iron statistics show that the July production, apart from charcoal iron, was 1,793,068 gross tons or 57,841 tons a day, against 1,787,566 tons, or 59,585 tons a day, in June. The banking of many furnaces on both July 3 and 4 accounts for the falling off last month. Thus August, with daily active capacity of 59,990 tons at the opening of the month, against 59,979 tons on July 1, should show a considerable gain over last month.

Standing alone the figures do not give the real story of what is going on in pig iron. It needs to be said that while 197 furnaces were active Aug. 1, or 1 less than on July 1, the list of steel works furnaces in blast made a net gain of 5 in the month, while the merchant list had a net loss of 6. Merchant stocks were reduced in Eastern Pennsylvania, Virginia, the South, and in most other districts last month, so that the situation in foundry iron is veering toward the seller's side.

The firmer attitude of Southern furnaces has resulted in an advance of 25 cents in some markets on deliveries running through the year, though the $10 price for prompt shipment has not entirely disappeared.

In the Central West the chief transaction was the buying of 12,400 tons by a large Pittsburg interest for its foundries in the Pittsburg and Cleveland districts. The prices reported were on a Valley basis of $13.50 for No. 2 for the last quarter of this year, and $13.75 for the first quarter of 1912. Considerable inquiry by malleable foundries is reported at Chicago and Cincinnati, an Indiana car works being still in the market for 10,000 tons.

The position of eastern pig iron producers has stiffened in view of declining stocks and production both in Virginia and eastern Pennsylvania. Some sales from both districts have been made to pipe makers, who are ready to take more if it can be had at recent prices, but sellers are not anxious for such business. As a rule, also, they are staving off inquiry for 1912, which is occasional and scant.

Some business has been done in basic in the East and at Pittsburgh. A sale of 10,000 tons was made to a foundry in the Shenango valley at $13 delivered, the freight being 40 cents, but $13 is now regarded as the valley price. An eastern steel company is sounding the market on 25,000 tons of basic iron for the first quarter, but sellers will not consider $15 delivered.

Railroads continue to succeed well in deferring car and rail buying. The Atlantic coast line has placed 1000 cars and various inquiries are still out on 12,000 to 14,000 freight cars. One sale of 20,000 tons of rails was virtually closed this week.

The structural situation is more promising.

## SHCE BUYERS

Among the boot and shoe and leather dealers in Boston today are the following:

Albany, N. Y.—Albert Greefky.
Albany, N. Y.—James Jones, U. S.
Atlanta, Ga.—H. Bressler, U. S.
Birmingham, Ala.—N. Berry, U. S.
Cincinnati, O.—Nathan Plaut of N. Plaut & Co., seashore.
Greenville, Miss.—J. Romansky, U. S.
Havana, Cuba—J. M. Otero of Ferrandez Valdes & Co., U. S.
Philadelphia, Pa.—G. Miller of S. Miller & Son., Brew.
Pittsburg, Pa.—A. Bebro of Solomon & Co., Thorndike.
Pittsburg, Pa.—Thomas Mercer, U. S.
Rensselaer, N. Y.—George Krauss.
Rome, Ga.—E. A. Heard, Jr., Essex.
San Francisco, Cal.—Chester Williams of Williams-Marvin Co., 135 Lincoln st.
San Francisco, Cal.—H. Cullinare of Buckingham & Hecht, U. S.
Springfield, O.—Thomas Dohan, Adams.
St. Louis, Mo.—J. Weinbach of Banner Shoe Co., U. S.
Troy, N. Y.—Mr. Allen.

**LEATHER BUYERS**

Bangor, Me.—W. E. Rollins of Bangor Shoe Co., 143 Lincoln st.
Dunellen, N. J.—Frederic Harrington.
Liverpool, Eng.—Mr. Davison of Joan C. Gale & Co., 27 South st.

## BANK OF ENGLAND STATEMENT

LONDON—Bank of England weekly report shows the following changes:

| | Decrease. |
|---|---|
| Total reserve | £716,000 |
| Circulation | *230,000 |
| Bullion | 486,000 |
| Other securities | 489,000 |
| Other deposits | 590,000 |
| Public deposits | 319,000 |
| Government securities | *8,000 |

*Increase.

Proportion of the bank's reserve to liabilities is now 54.10 per cent, against 54.50 per cent last week and compared with an advance from 50 per cent to 51 per cent in this week last year.

Clearings through London banks for week aggregated £223,280,000, against £332,990,000 last week and £246,655,000 in this week last year.

## PRODUCE MARKETS

**Arrivals**

Steamers Arabic, from Liverpool; Iberian, from Manchester; Cambrian, from London.

Steamer Manchioneal, from Port Antonio, with 29,380 stems bananas, 300 bags cocoanuts and 5 puns. lime juice.

Steam Kershaw, from Norfolk, with 400 bbls potatoes, 300 crts squash, 250 crts citrons, 100 crts egg plant, 30 crts cukes, 40 crts beans, 900 watermelns.

Steamer Chippewa, from Jacksonville, with 169 crates pines.

Steamer James S. Whitney, from New York, brought 170 bags beans 5 boxes dates, 113 crates pines, 531 boxes, 5 bbls macaroni.

Steamer Bohemian, from Liverpool, brought 1112 cases onions.

Steamer Banes, from Sama Cuba, with bananas for W. W. & C. R. Noyes.

Steamer Joseph J. Cuneo, sailed from Sama, Cuba, Aug. 8 for Boston with bananas for W. W. & C. R. Noyes. Due Monday, Aug. 14.

Steamer Nantucket, from Norfolk, due here Friday, Aug. 11, has 300 bbls. potatoes, 150 crates squash, 70 crates egg plant, 200 bags peanuts.

**Boston Receipts**

Apples 741 barrels, berries 1497 crates, peaches 16,557 crates, Watermelons 7 cars, cantaloupes 11 cars, California oranges 1584 boxes, lemons 324 boxes, bananas 29,380 stems, cocoanuts 300 bags, California deciduous fruit 30 cars, pineapples 539 crates, grapes 2509 carriers, dates 5 boxes, peanuts 320 bags, potatoes 12,605 bushels, onions 3489 bushels, sweet potatoes 141 barrels.

## PROVISIONS

**Boston Poultry Receipts**

Today 801 pkgs, last year 755 pkgs.

**Boston Prices**

Flour to ship from the mills, standard spring wheat patents, $5.50@6.10; clears $4.25@4.80; winter wheat patents, $4.40@4.70; straights $4.10@4.40; clears $3.75@4.30; Kansas hard winter patents, in jute, $4.50@5; rye flour, $4.20@5.50; graham, $3.60@4.35.

Corn—Carlots, on spot No. 2 yellow, 73½c; steamer yellow, 73c; No. 3 yellow 72½c; to ship from the West, all rail, No. 2 yellow, 75@75½c; No. 3 yellow, 74@74½c; lake and rail shipments, 1c less.

Oats—Carlots on spot, No. 1 clipped white, 49½c; No. 2, 48½c; No. 3, 48c; rejected white, 46@47c; to ship from the West, clipped white, 40 lbs, 49½@50c; 38 lbs 48½@49c; 36 lbs 47½@48½c.

Cornmeal and oatmeal—Feeding, cornmeal, $1.38@1.40 100-lb bag; granulated $3.80@4 bbl; bolted, $3.70@3.80; oatmeal, rolled, $5.70@5.93 bbl; cut and ground, $6.30@6.55.

Millfeed—To ship from the mills, bran, spring, $25.50@26; winter, $25.75@26.25; middlings, $29@31; mixed feed $26.75@29; red dog, $32.50; cottonseed meal, $31; linseed meal, nominal; hominy feed, $27.65; stock feed, $28.

Hay and straw—Hay, western, choice, $27.50@28.50; No. 1 $25.50@26.50; No. 2, $19.50@21.50; No. 3, $15.50@17; No. 1 Canadian, $23@24; straw, rye, $13@13.50; oat, $8.

Butter—Northern creamery, 27@28c; western creamery, 27@28c.

Eggs—Fancy nearby hennery, 29@30c; eastern, best, 26@27; western, best, 18@19c.

Cheese—New York twins, extra, 12½@13c; Vermont twins, 12@12½c.

Beans—Pea choice, per bu, $2.40; medium choice, hand picked $2.36@2.40; California, small white, $2.55@2.60; yellow eyes, best, $2.10; red kidneys, choice, $3.85.

Poultry—Choice northern and eastern fowl, 17@18c; western, choice, 15½@16c; western turkeys, common to good, 16@17c; roasting chickens, western, 15@16c.

Potatoes—New, per bbls, Jersey, $3.25@3.75; per 2 bu bag, Jersey, $2.60@2.75.

Onions—Native, $1.25 per bu; Spanish, per case, $2@2.50.

Apples—Per bbl, $2.50@3.75.

Fruit—Pineapples, per crate, $1.75@3.50; blackberries, per qt, 8@12c; raspberries, native, per qt, 15@17c; blueberries, per qt. 6@10c; cantaloupes, per crate, 60c@$2.50.

## DAIRY PRODUCTS

**Boston Receipts**

Today—7728 tubs 5650 boxes 445,997 pounds butter, 665 boxes cheese, 4016 cases eggs.

1910—13,054 tubs 5630 boxes 717,721 pounds butter, 2657 boxes cheese, 4256 cases eggs.

**New York Receipts**

Today—6434 packages butter, 5418 boxes cheese, 12,469 cases eggs.

1910—7077 packages butter, 4190 boxes cheese, 10,764 cases eggs.

**Today's New York Market by Telegram**

Butter market steady; spec 27c, ex 26c.

Cheese market firm; spec 12¾c.

Egg market steady; lsts ex 17½@18½c, ex lsts 19@19½c.

**Other Markets.**

ST LOUIS—Egg mkt stdy at 18c.

CHICAGO—Butter market steady; ex 26c, No 1 pkg stk 18c; rects 7425. Egg mkt firm; prime lsts 17½c, lsts 16c, orlinary lsts 14c; rects 9097.

**Liverpool Cheese**

Colored 59.6, white 59.

## BOSTON LOANING RATES

Loaning rates for stocks this morning were: Amalgamated 3, 3½ and 4, Steel common 3 and 2½, Telephone 3, North Butte 4 and Lake 4 per cent.

## ATLANTIC AND PACIFIC SAILINGS

### Transatlantic Sailings

**EASTBOUND**

**Sailings from New York**

| | |
|---|---|
| *La Provence, for Havre | Aug. 10 |
| Barbarossa, for Bremen | Aug. 10 |
| *Adriatic, for Liverpool | Aug. 10 |
| *Amerika, for Hamburg | Aug. 12 |
| *Carmania, for Liverpool | Aug. 12 |
| *Oceanic, for Southampton | Aug. 12 |
| *St. Louis, for Southampton | Aug. 12 |
| Columbia, for Glasgow | Aug. 12 |
| Minnetonka, for London | Aug. 12 |
| Lapland, for Dover-Antwerp | Aug. 12 |
| Canopic, for Gibraltar-Naples | Aug. 12 |
| Ryndam, for Rotterdam | Aug. 15 |
| *Bremen, for Bremen | Aug. 15 |
| *Hamburg, for Naples-Genoa | Aug. 15 |
| *La Lorraine, for Havre | Aug. 17 |
| *Hellig Olav, for Copenhagen | Aug. 17 |
| Uranium, for Rotterdam | Aug. 17 |
| Kursk, for Rotterdam | Aug. 19 |
| Venezia, for Naples | Aug. 19 |
| *Olympic, for Southampton | Aug. 19 |
| Caledonia, for Glasgow | Aug. 19 |
| Kroonland, for Dover-Antwerp | Aug. 19 |
| Calabria, for Naples | Aug. 19 |
| *George Washington, for Bremen | Aug. 19 |
| D. d Abruzzi, for Naples and Genoa | Aug. 19 |
| Niagara, for Havre | Aug. 19 |
| *Potsdam, for Rotterdam | Aug. 22 |
| *Kronprinzessin Cecilie, for Bremen | Aug. 22 |
| Re d'Italia, for Naples and Genoa | Aug. 23 |
| *Argentina, for Naples and Trieste | Aug. 23 |
| *Saxonia, for Gibraltar and Naples | Aug. 24 |
| Germania, for Naples and M'lles | Aug. 24 |
| *Ancona, for Naples and Genoa | Aug. 24 |
| *Baltic, for Liverpool | Aug. 24 |
| Pennsylvania, for Hamburg | Aug. 24 |
| *La Bretagne, for Havre | Aug. 24 |
| *Caronia, for Liverpool | Aug. 26 |
| *Koeig Albert, for Gibraltar and Naples | Aug. 26 |
| Furnessia, for Glasgow | Aug. 26 |
| Minnewaska, for London | Aug. 26 |
| *St. Paul, for Southampton | Aug. 26 |
| Finland, for Dover and Antwerp | Aug. 26 |
| *New Amsterdam, for Rotetrdam | Aug. 29 |
| Kaiser Wilhelm der Grosse, for Bremen | Aug. 29 |
| *Europa, for Naples and Genoa | Aug. 29 |
| *Lusitania, for Liverpool | Aug. 30 |
| Prinz Friedrich Wilhelm, for Bremen | Aug. 31 |
| *Celtic, for Liverpool | Aug. 31 |
| *Oscar II., for Copenhagen | Aug. 31 |
| Espagne, for Havre | Aug. 31 |
| *Kaiserine Augusta Victoria, for Hamburg | Aug. 31 |
| Volturno, for Rotterdam | Aug. 31 |

**Sailings from Boston**

| | |
|---|---|
| Louisiana, for Copenhagen | Aug. 10 |
| Manitou, for Antwerp | Aug. 10 |
| Bohemian, for Liverpool | Aug. 12 |
| *Canopic, for Mediterranean ports | Aug. 12 |
| Arabic, for Liverpool | Aug. 15 |
| Numidian, for Glasgow | Aug. 18 |
| Devonian, for Liverpool | Aug. 19 |
| Idaho, for Hull | Aug. 20 |
| Franconia, for Liverpool | Aug. 22 |
| Winifredian, for Liverpool | Aug. 26 |
| Zeeland, for Liverpool | Aug. 29 |

**Sailings from Philadelphia**

| | |
|---|---|
| *Dominion, for Liverpool | Aug. 12 |
| Manitou, for Antwerp | Aug. 18 |
| *Merion, for Liverpool | Aug. 19 |
| Graf Waldersee, for Hamburg | Aug. 22 |

**Sailings from Montreal**

| | |
|---|---|
| Empress of Britain, for Liverpool | Aug. 11 |
| Albania, for London | Aug. 12 |
| Canada, for Liverpool | Aug. 12 |
| Mount Temple, for London | Aug. 13 |
| Lake Manitoba, for Liverpool | Aug. 17 |
| Laurentic, for Liverpool | Aug. 19 |
| Montcalm, for Bristol | Aug. 19 |
| Montreal, for London | Aug. 20 |
| Empress of Ireland, for Liverpool | Aug. 25 |
| Ausonia, for London | Aug. 26 |
| Teutonic, for Liverpool | Aug. 26 |
| Mount Royal, for London | Aug. 27 |
| Lake Champlain, for Liverpool | Aug. 31 |

**WESTBOUND**

**Sailings from Liverpool**

| | |
|---|---|
| Baltic, for New York | Aug. 10 |
| Empress of Ireland, for Montreal | Aug. 11 |
| Mauretania, for New York | Aug. 12 |
| Teutonic, for Montreal | Aug. 12 |
| Winifredian, for Boston | Aug. 12 |
| Caronia, for New York | Aug. 15 |
| Zeeland, for Boston | Aug. 15 |
| Merion, for Philadelphia | Aug. 16 |
| Lake Champlain, for Montreal | Aug. 17 |
| Celtic, for New York | Aug. 17 |
| Canadian, for Boston | Aug. 19 |
| Lusitania, for New York | Aug. 19 |
| Megantic, for New York | Aug. 19 |
| Cymric, for Boston | Aug. 22 |
| Southwark, for Philadelphia | Aug. 23 |
| Adriatic, for New York | Aug. 24 |
| Empress of Britain, for Montreal | Aug. 25 |
| Bohemian, for Boston | Aug. 26 |
| Campania, for New York | Aug. 26 |
| Canada, for Montreal | Aug. 26 |
| Arabic, for Boston | Aug. 29 |
| Carmania, for New York | Aug. 29 |
| Cedric, for New York | Aug. 31 |
| Lake Manitoba, for Montreal | Aug. 31 |

**Sailings from London**

| | |
|---|---|
| Montezuma, for Montreal | Aug. 10 |
| Minnewaska, for New York | Aug. 12 |
| Lake Michigan, for Montreal | Aug. 17 |
| Minneapolis, for New York | Aug. 19 |
| Montfort, from Montreal | Aug. 24 |
| Minnetonka, for New York | Aug. 26 |
| Mount Temple, for Montreal | Aug. 31 |

**Sailings from Southampton**

| | |
|---|---|
| Cincinnati, for New York | Aug. 11 |
| New York, for New York | Aug. 12 |
| Prinz Friedrich Wilhelm, for N. Y. | Aug. 13 |
| President Lincoln, for New York | Aug. 14 |
| Kaiser Wilhelm der Grosse, for New York | Aug. 16 |
| Majestic, for New York | Aug. 16 |
| Kaiserin Auguste Victoria, for New York | Aug. 18 |
| Philadelphia, for New York | Aug. 19 |
| Patricia, for New York | Aug. 21 |
| Ascania, for Montreal | Aug. 22 |
| Kaiser Wilhelm II., for New York | Aug. 23 |
| Oceanic, for New York | Aug. 23 |
| Cleveland, for New York | Aug. 25 |
| St. Louis, for New York | Aug. 26 |
| Berlin, for New York | Aug. 27 |
| Amerika, for New York | Aug. 30 |
| Kronprinz Wilhelm, for New York | Aug. 30 |
| Olympic, for New York | Aug. 30 |

**Sailings from Hamburg**

| | |
|---|---|
| Cincinnati, for New York | Aug. 10 |
| President Lincoln, for New York | Aug. 13 |
| Prinz Oskar, for Philadelphia | Aug. 13 |
| Kaiserin Auguste Victoria, for New York | Aug. 17 |
| Patricia, for New York | Aug. 20 |
| Cleveland, for New York | Aug. 24 |
| Prinz Adalbert, for Philadelphia | Aug. 27 |
| Amerika, for New York | Aug. 29 |
| Pennsylvania, for New York | Aug. 31 |

**Sailings from Glasgow**

| | |
|---|---|
| Cameronia, for New York | Aug. 12 |
| Parisian, for Boston | Aug. 18 |
| California, for New York | Aug. 19 |
| Columbia, for New York | Aug. 26 |

**Sailings from Bremen**

| | |
|---|---|
| Phinz Friedrich Wilhelm, for New York | Aug. 12 |
| Kaiser Wilhelm der Grosse, for New York | Aug. 15 |
| Rhein, for New York | Aug. 19 |
| Kaiser Wilhelm II., for New York | Aug. 22 |
| Berlin, for New York | Aug. 26 |
| Kronprinz Wilhelm, for New York | Aug. 29 |

**Sailings for Havre**

| | |
|---|---|
| Floride, for New York | Aug. 12 |
| La Touraine, for New York | Aug. 12 |
| Chicago, for New York | Aug. 19 |
| Espagne, for New York | Aug. 19 |
| Caroline, for New York | Aug. 26 |
| La Provence, for New York | Aug. 26 |

**Sailings from Antwerp**

| | |
|---|---|
| Marquette, for Boston | Aug. 10 |
| Montezuma, for Montreal | Aug. 16 |
| Lake Michigan, for Montreal | Aug. 23 |
| Menominee, for Boston | Aug. 24 |
| Montfort, for Montreal | Aug. 30 |

**Sailings from Rotterdam**

| | |
|---|---|
| New Amsterdam, for New York | Aug. 12 |
| Noordam, for New York | Aug. 19 |
| Rotterdam, for New York | Aug. 26 |

**Sailings from Genoa**

| | |
|---|---|
| Duca di Genova, for New York | Aug. 17 |
| Friedrich der Grosse, for New York | Aug. 17 |
| Verona, for New York | Aug. 21 |
| Amerika, for New York | Aug. 22 |
| Romanic, for Boston | Aug. 23 |
| Duca Delgi Abruzzi, for New York | Aug. 29 |
| Cretic, for New York | Aug. 30 |
| Prinzess Irene, for New York | Aug. 31 |

**Sailings from Fiume**

| | |
|---|---|
| Pannonia, for New York | Aug. 12 |
| Carpathia, for New York | Aug. 26 |

**Sailings from Trieste**

| | |
|---|---|
| Eugenia, for New York | Aug. 12 |
| Martha Washington, for New York | Aug. 19 |
| Carpathia, for New York | Aug. 22 |
| Oceania, for New York | Aug. 26 |

**Sailings from Copenhagen**

| | |
|---|---|
| Oscar II., for New York | Aug. 10 |
| C. F. Tietgen, for New York | Aug. 17 |
| Hellig Olav, for New York | Aug. 24 |

### Transpacific Sailings

**WESTBOUND**

**Sailings from San Francisco**

| | |
|---|---|
| *Sierra, for Honolulu | Aug. 12 |
| Asia, for Honolulu | Aug. 16 |
| *Lurline, for Honolulu | Aug. 16 |
| *Mongolia, for Hongkong | Aug. 22 |
| *Aorangi, for Wellington | Aug. 23 |
| *America Maru, for Hongkong | Aug. 30 |
| Honolulan, for Honolulu | Aug. 30 |
| *Hendrik Ibsen, for Sydney | Aug. 31 |

**Sailings from Seattle**

| | |
|---|---|
| *Zealandia, for Sydney | Aug. 11 |
| *Kamakura Maru, for Kobe | Aug. 12 |
| *Luceric, for Hongkong | Aug. 22 |
| *Empress of Japan, for Hongkong | Aug. 23 |
| *Tamba Maru, for Hongkong | Aug. 29 |

**Sailings from Tacoma**

| | |
|---|---|
| *Chicago Maru, for Hongkong | Aug. 18 |

**Sailings from Vancouver**

| | |
|---|---|
| Empress of Japan, for Hongkong | Aug. 23 |

**EASTBOUND**

**Sailings from Yokohoma**

| | |
|---|---|
| Persia, for San Francisco | Aug. 15 |
| Sado Maru, for Seattle | Aug. 16 |
| Oanfa, for Tacoma | Aug. 19 |
| Empress of China, for Vancouver | Aug. 22 |
| Korea, for San Francisco | Aug. 22 |
| Tacoma Maru, for Tacoma | Aug. 22 |
| Nippon Maru, for San Francisco | Aug. 29 |
| Awa Maru, for Seattle | Aug. 30 |

**Sailings from Hongkong**

| | |
|---|---|
| Korea, for San Francisco | Aug. 11 |
| Empress of China, for Vancouver | Aug. 12 |
| Awa Maru, for Seattle | Aug. 15 |
| Nippon Maru, for San Francisco | Aug. 18 |
| Panama Maru, for Tacoma | Aug. 23 |
| Siberia, for San Francisco | Aug. 26 |

**Sailings from Honolulu**

| | |
|---|---|
| America Maru, for San Francisco | Aug. 11 |
| Honolulan, for San Francisco | Aug. 15 |
| Wilhelmina, for San Francisco | Aug. 16 |
| Tenyo Maru, for San Francisco | Aug. 18 |
| Sierra, for San Francisco | Aug. 23 |
| Persia, for San Francisco | Aug. 25 |
| Lurline, for San Francisco | Aug. 29 |

**Sailings from Papeete**

| | |
|---|---|
| Mariposa, for San Francisco | Aug. 22 |

**Sailings from Wellington**

| | |
|---|---|
| Maitai, for San Francisco | Aug. 23 |

*United States mail.

### FOREIGN MAIL DEPARTURES FOR WEEK ENDING AUG. 12

| Mails for: | Via— | Mails close at Boston P. O. | Supple. |
|---|---|---|---|
| Costa Rica, via Port Limon | Limon | Fri., 11....8 a.m. | —— |
| Europe, Africa, West Asia and East Indies | St. Louis | Fri., 11....9 p.m. | 10 p.m. |
| specially addressed for Ireland and Azores, via Plymouth and Cherbourg | Carmania | Fri., 11....9 p.m. | 10 p.m. |
| Ireland, specially addressed for other destinations, via Queenstown, Fishguard and Liverpool | America | Fri., 11....9 p.m. | 10 p.m. |
| Germany, letter mail only, two cents per ounce, also specially addressed for Europe, Africa, West Asia and East Indies, via Plymouth, Cherbourg and Hamburg | | | |
| Specially addressed for Europe, Africa, West Asia and East Indies, via Plymouth and Cherbourg | Oceanic | Fri., 11....9 p.m. | 10 p.m. |
| Newfoundland, via Halifax | A. W. Perry | Sat., 12....3 p.m. | —— |

Letters for Germany paid at the rate of two cents per ounce will be forwarded only on direct steamer from New York to Hamburg or Bremen.

Registered mails for Europe, Africa, West Asia and East Indies close Monday, Tuesday, Wednesday and Friday at 8:30 p. m.; for other countries mail closes one hour earlier than time shown above.

Newfoundland, except parcels post via North Sydney, N. S., thence by steamer, closes daily, except Saturday, at 5:30 p. m., also on Monday, Wednesday and Friday at 7 a. m.

St. Pierre and Miquelon, via North Sydney, N. S., thence by steamer, close at 5:30 p. m. Aug. 6 and 20, and 7 a. m. Aug. 7 and 21.

Parcels post for Newfoundland forwarded only on direct steamer from New York and Philadelphia to St. Johns.

Parcels post for Labrador can only be forwarded on direct steamers from New York and Philadelphia to St. Johns between July 1 and Oct. 1.

Mails for Cuba, by rail for Florida, thence by steamer, close daily except Wednesday at 12 m., 4 and 9 p. m.

Mails for Cuba close at this office every Wednesday at 9 p. m. forwarded on direct steamers sailing from New York every Thursday.

All steamers take specially addressed correspondence.

Parcels post mails for Jamaica and Costa Rica close one half hour earlier than the closing time shown above.

Parcels post mails for Great Britain and Ireland close Friday at 5 p. m. Germany 5 p. m. Monday and Friday. Italy 5 p. m. Monday and Wednesday. Norway, Sweden and Denmark 5 p. m. Wednesday, Aug. 16. Newfoundland 5 p. m. Friday.

### TRANS-PACIFIC MAILS FORWARDED OVERLAND DAILY

| Mails for: | Conveyed by— | Via— | Mails close at Boston P. O. |
|---|---|---|---|
| Hawaii | Lurline | San Fran. | Aug. 11..6 p.m. |
| China, Japan and Korea | Chicago Maru | Tacoma | Aug. 14..6 p.m. |
| Specially addressed for China, Japan and Korea | Luceric | Seattle | Aug. 17..6 p.m. |
| Hawaii, also specially addressed for China, Japan and Korea | Mongolian | San Fran. | Aug. 17..6 p.m. |

Supplementary mails to insure forwarding must be dropped in receptacle marked "Foreign." Merchandise for the United States postal agent at Shanghai or Japanese parcels post cannot be sent via Canada. North Mnchuria is forwarded via Russia instead of Japan.

### APPLICATION TO LIST

NEW YORK—Application has been made to the stock exchange to list Seaboard Air Line Railway Company $24,295,000 4 per cent refunding mortgage bonds, due 1959.

### DISCOUNT RATE UNCHANGED

LONDON—The minimum rate of discount of the Bank of England is unchanged at 3 per cent.

### VESSELS CHARTERED FOR WHEAT

CHICAGO—Vessel charters for 1,000,000 bushels of wheat were taken Wednesday and Tuesday because storage room here is practically nil.

### VIRGINIA COAL PRODUCTION

WASHINGTON—Virginia's coal production is steadily increasing. Total output of 1910 was 6,507,997 short tons, with a spot value of $5,877,486.

## SECURITY FOR POSTAL DEPOSITS

An innovation in bond circles is the offering of public issues which beside other merits are "available as security for postal savings deposits." Notwithstanding that the postal bank system of this country is yet in its infancy, investment houses already note a demand from depository institutions for bonds which may be employed for this purpose. For protection of such funds deposited with them, banks may pledge U. S. government bonds at par, state and Hawaiian bonds at 90 per cent of par and certain municipal issues at 75 per cent of par.

The availability of a bond as security for postal bank funds will naturally help the market for that issue somewhat after the same manner—though in a much smaller degree—that the circulation privilege enhances the value of the old government issues. All outstanding bonds of the government are receivable against deposits of public money. National banks will not be required to maintain a reserve as against postal savings deposits—in this respect they will be treated as public moneys. But state banks and trust companies will be governed, of course, by state laws as to reserve requirements.

To date upwards of 1250 postoffices have been selected to receive deposits, and additions are being made at the rate of 175 offices per week. Banks generally in the towns and cities where postoffices have been designated have promptly qualified and over $8,000,000 in securities are now on deposit with postal savings trustees to secure savings funds.

## ANNUAL REPORT REPUBLIC STEEL

NEW YORK—Republic Iron & Steel Company has issued its report for the year ended June 30, 1911. The income account compares as follows:

| | 1911. | 1910. | 1909. |
|---|---|---|---|
| Gr. prof. | *$3,758,698 | $4,227,368 | $2,769,147 |
| Deprec., int., disc't, etc. | 749,764 | 901,847 | 726,322 |
| Net profit | 3,008,934 | 3,325,522 | 2,042,825 |
| Bond int. | 586,415 | 422,606 | 413,479 |
| Pfd. div. | 1,750,000 | 1,669,796 | 408,338 |
| Surplus | †672,519 | 1,233,120 | 1,221,008 |
| Prev. sur. | 4,954,660 | 5,920,535 | 4,699,527 |
| Total sur. | 5,627,180 | 7,153,655 | 5,920,535 |
| Other deduc | 264,734 | ‡2,198,994 | ...... |
| Surplus | 5,362,446 | 4,954,660 | 5,920,535 |

*Gross profits after deduction of $1,313,162 for maintenance and repairs of plants, as against $1,274,580 previous year.

†After deducting full 7 per cent dividend on the outstanding preferred stock, the balance, $672,519, is equal to 2.47 per cent on the common stock, as compared with 4.53 per cent earned on $27,191,000 common stock last year.

‡Includes warrants issued for preferred dividends in arrears (6¾ per cent), $1,378,141, discount and expense in connection with new issue of mortgage bonds and preferred stock, $765,902, and adjustment of taxes, etc., on undeveloped coal properties, $54,951.

## KANSAS CITY'S UNION STATION

Contract for new Kansas City union station, which was recently awarded to the George A. Fuller Company, construction department of the United States Realty & Improvement Company, calls for expenditure of $4,500,000. Another contract to be awarded for power plant and station accessories will bring total cost of new station to $5,760,000. Work has already started on station site in digging trenches for foundation.

Contract calls for completion of work by August, 1913, when the station will be turned over to Kansas City Terminal Company. Total cost of all work will approximate $20,000,000.

Besides 16,000 tons of steel, the new terminal will require 100,000 cubic yards of concrete and 300,000 cubic feet of cut stone.

### ANOTHER EXCHANGE HOLIDAY

LONDON—The London stock exchange will be closed on Saturday, Aug. 19.

## SHIPPING NEWS

After a passage of over two weeks from Philadelphia, the schooner Margaret M. Ford, Captain Webster, arrived here today with 600 tons of iron pipe for the city. On the way down the Deleware river, the vessel grounded on Marcus Hook bar where she hung for several hours before being refloated. She was apparently uninjured and resumed her trip to Boston.

In tow of the tug Portland, the five-masted schooner Rebecca Palmer, Captain Campbell, which struck an obstruction and sank at her berth at Bangor recently, arrived here today. The full extent of the damage will not be known until she is drydocked and surveyed.

Bringing about 3000 tons of general freight and five returning cattlemen, the Leyland liner Iberian, Captain Jago, pushed into a berth at the Clyde street pier, East Boston, today from Manchester.

Reporting an exceptionally fine passage, the Wilson & Furness-Leyland line steamer Cambrian, Captain Gardner, arrived today from London with about 1400 tons of cargo, and tied up at the Cunard pier, East Boston, to discharge.

Arriving today from Port Morant, Jam., the United Fruit Company's steamer Manchioneal, Captain Hansen, brought several saloon passengers and a large cargo of tropical fruit. Among the saloon passengers were Mrs. M. N. Hytler, Miss Alice Hytler, Benjamin S. Dakin, Alfred N. Brown, Cyril Hollingsworth, Thomas W. Hadley, Joseph N. Morris, Mrs. Alice Robertson of Boston. The steamer's cargo consisted of 29,380 bunches of bananas, 300 bags of cocoanuts and 5 puncheons of lime juice.

Sailing from New York today on the United Fruit Company's steamer Matapan, for Kingston, Colon and Santa Marta, were the following Bostonians: E. Brewster, G. E. Beeche, C. F. English, Mrs. C. F. English, Miss A. F. Littlefield, Dr. C. A. Pettingale, Mrs. Pettingale, J. H. Prendergast and Miss M. Smith.

Mackerel was more plentiful on T wharf today than it has been since the height of the season. The arrivals were: Arabia 23,000, Constellation 20,000, Saladin 20,000, Gleaner 9000, Georgia 9000, Little Fannie 9000, Reliance 2800, and the Marguerite Haskins 40,000. The 30,000 of the schooner Dauntless are also on hand, being left over from Wednesday, thus making a total of nine arrivals, bringing 162,000 fresh mackerel and 55 barrels of salted. The Arabia had 25 barrels of salt and the Constellation 30. Dealers bought the fish for: Large 25@35c apiece, medium 18@22c, and tinkers 4¼@5c each.

Although swordfish are becoming scarce, as the season for that fish is nearly over, dealers bought the 42 fish brought to T wharf today by the schooner Priscilla for 8½ cents per pound, a lower price than they paid for the last catch.

Two steam trawlers and eight schooners are among the vessels berthed at T wharf today, the steamer Foam having 33,500 pounds of groundfish, and the steamer Crest having 42,900. Other arrivals were: Schooner Pontiac 60,800, Josephine P. Johnson 26,000, Josie & Phebe 58,000, Rebecca 78,000, Eleanor De Costa 45,500, Flora Sears 48,000, Good Luck 15,000, and the Ignatious Enos 4100.

Steak cod sold to T wharf dealers today for $6.25 per hundredweight, the lowest price that staple has sold for during the past two weeks. Other prices were: Market cod $3.75, haddock $2, pollock $2.75, large hake $2.75, medium hake $2 and cusk $2.75.

Discharging her cargo of 30,000 pounds of mixed fish at T wharf today the fishing schooner Joseph P. Johnson, arrived here yesterday and Capt. John Silva reports encountering a large school of whales Tuesday between Georges banks and Cape Cod.

### PORT OF BOSTON

**Arrived**

Str Cambrian (Br), Gardner, London.
Str Iberian (Br), Jago, Manchester.
Str Prince George (Br), McKinnon, Yarmouth, N S.
Str Manchioneal (Nor), Hansen, Port Morant, Jam.
Str Kershaw, Johnson, Norfolk.
Str City of Gloucester, Linneken, Gloucester, Mass.
Str Ransom B. Fuller, Linscott, Portland, Me.
Str City of Bangor, Colby, Bath, Me.
Str Camden, Brown, Bangor, Me.
Tug Tacony, Wallace, South Amboy, towg bgs Strafford (Portland), Radnor and Ardmore.
Tug Daniel Willard, Nelson, Edgewater, towg bgs Hawthorne and Passaic.
Tug Leader, Doane, Chatham, towg bg Luzon, from Baltimore.
Tug H A Mathis, Ross, Provincetown.
Sch Margaret Haskell, McKown, Norfolk.
Sch Baker Palmer, McAloney, Philadelphia.
Sch Margaret M Ford, Webster, Philadelphia.
Sch Rebecca Palmer, Campbell, Bangor, Me.
Sch Gilbert Stancliff, Look, Bangor.

**Sailed**

Str Calvin Austin, St. John, N B; tugs Lenape, Philadelphia, towg bgs Tulpehocken, Phoenix and Preston; Gettysburg, towg bg Draper, Newburyport; Tacony, towg bg Strafford, Portland; Gwalia, towg bg Hattie, Salem; Richmond, Newport News, towg bgs Geo R Skolfield and Lancaster; Mary Arnold, Plymouth; David Wallace, towg bg Hawthorne, Salem; Portland, for Portland; schs King Josiah (Br), Wolfville and Windsor, N S; Valdare (Br), Bear River, N S.

### NEW YORK ARRIVALS

NEW YORK—Strs America, Porto Plata; Minnesota, Port Antonio; Caracas, Curacoa and San Juan; Columbia, Liverpool; Stephano, St. Johns, N. F., and Halifax, N. S.; Proteus, New Orleans; Oceana, Bermuda; Camaguey, Tampico and Progreso; Cubana, Cardenas; Buenos Aires, Cadiz; Silvia, Cardenas.

## CANADIAN STEEL BUSINESS GOOD

MONTREAL—M. J. Butler, vice-president and general manager of the subsidiaries of the Dominion Steel Corporation, Ltd., says in regard to the company's steel business: "The output for the month of May exceeded all previous records in the company's history by some 200 or 300 tons, the output for June exceeded that of May by 3200 tons and the output for July was about up to that of May. As regards the coal company's output it is the best the company has ever had, and the shipments exceed by some 200,000 tons the previous record of this season of the year.

"The situation as far as the steel and coal industries are concerned is most satisfactory, and the outlook for business most promising. The company has under construction two new blast furnaces and a merchant bar and rail mill."


—There Is a—
Real Magazine Value
—In the Monitor—
Every Wednesday
Original Articles by Special Writers
Many Illustrations Unique Departments
—Add to the Worth of—
The Wednesday Monitor
Yet Do Not Increase the Price
At All Newsstands—Two Cents

# NEWS BY CABLE AND CORRESPONDENCE

## COST OF ROYAL VISIT TO INDIA ESTIMATED AT ABOUT $5,625,000

### During Debate Upon Budget Lord Morley's Scheme of Reform Is Declared to Be Completely Successful One

### INDUSTRIES GROW

### Factories Are Increasing and Native Agriculture Has Great Help From the Cooperative Credit Plan

(Special to the Monitor)

WESTMINSTER—In the course of his speech in the debate on the Indian budget Mr. Montagu, under secretary of state for India, said that the latest estimate of the gross expenditure connected with the royal visit to India was £942,000 ($4,710,000) imperial and £183,000 ($915,000) provincial expenditure.

The sum that had been fixed upon represented the mean between mistaken extravagance on the one hand and on the other failure to give proper expression to the feelings of a great people highly moved by a unique occurrence, this being the first time that the people of India had had the opportunity of welcoming their British Emperor and British Empress.

#### Army to Be Efficient

Referring to the report that the government contemplated a reduction of the native army, the under secretary assured the House that nothing would be done to the army in India which would impair its efficiency to preserve the peace and to maintain the defense of the Indian empire.

Again, touching on recent instances of political crime, Mr. Montagu stated that the policy of Lord Crewe and Lord Hardinge was the policy of Lord Morley and Lord Minto—the determination to punish anarchy and crime and to show strong sympathy for the orderly and progressive demands of the people they governed.

Lord Morley's reform scheme had provided a channel along which Indian history might run for many years successfully and peacefully. In the opinion of the government of India that scheme had been a complete success and the work of the new legislative councils had been worthy of the highest praise. It was for India to work out her political destiny as far as possible under the existing constitution, and she should turn her attention to problems that made a greater call upon her energies than political agitation.

#### Cotton Mills Grow

Referring to the industrial development of the country, the under secretary pointed out that the cotton mills had increased in number during the past 20 years, from 126, employing 112,000 persons, to 232, employing 236,000 persons. In the same period the jute mills had doubled in number and the persons employed in them had increased from 61,000 to 192,000.

There were at the present time 2500 factories worked by mechanical power employing something like 1,000,000 people. In 10 years' time the petroleum output had quadrupled and had reached as much as 176,000,000 gallons. There were in India today 2156 registered companies with a nominal capital of £60,000,000 ($300,000,000) of which £40,000,000 ($200,000,000 had been paid up.

Referring to the question of agriculture, Mr. Montagu expressed his belief that Indian agriculture was going to be saved by the system of cooperative credit. Though the system had come from the west he thought that even England had something to learn from India in this respect.

#### Hoards Coming Out

In three years the number of societies had increased from 1357 to 3498, the membership from 150,000 to 231,000, and the working capital from £300,000 ($1,500,000) to £800,000 ($4,000,000). Probably 1,000,000 people were affected by the movement. Little could have been done by the officials but for the magnificent help of honorary workers. One feature of the movement was that much of the hoarded wealth of the country was being entrusted to the cooperative banks.

On the subject of education the undersecretary said that there appeared to be no general demand for education among the people, who were in no way ashamed of their ignorance.

#### Education Is Need

Indian educational reformers should endeavor to create a willingness for the children to be educated, and to pay the taxes or fees without which education on so large a scale would be impossible. Only in this way could they bring in the 80 per cent of children who were growing up without any education at all.

Mr. Montagu concluded his speech with an appeal to all Indians, of every color and race and creed, to unite and join hands for their country's good, promising at the same time that they might expect every assistance and encouragement from the government in their efforts at cooperation, for the government was there to cooperate with the people of India in working out their destiny.

## PETITIONS ARE FILED AGAINST TELEGRAPH CONSTRUCTION BILL

(Special to the Monitor)

LONDON — The postmaster-general, Herbert Samuel, has presented the telegraph construction and maintenance bill before a committee of five members of the House of Commons—a bill which is described as being to "facilitate the maintenance of telegraphic lines."

In clause I. the postmaster-general is given power "to place telegraphic lines across railways and canals, with proviso, however, that the powers conferred shall not apply to any portion of a telegraphic line where that portion is placed along the course of a railway or canal for a greater distance than a quarter of a mile." It goes on to say that the work of constructing these lines must not interfere with the traffic on the lines.

Of the seven petitions which have been filed against the bill, only one of the petitioners, the Port of London authority, desires to be heard by counsel.

The general nature of the petitions are on the same lines as that of the Caledonian Railway Company, which considers that the powers this clause would confer upon the postoffice might be exercised so as to seriously prejudice the company in the conduct of their business and the utilization generally of their property.

They declare that the effect of the bill would be to abrogate the rights of maintenance conferred on them by previous agreements, and the telegraph act of 1878 as regards short crossings. The North Staffordshire railway states that under the telegraph act of 1868 an agreement was entered into with the postmaster-general by which all lines of electric telegraphs were to be maintained by the railway company at the expense of the government of £1 a mile, with a minimum payment of £380 a year.

In 1905 by another agreement, it was arranged that in the case of a "road line" crossing the railway, the postmaster-general was responsible for the constitution and maintenance of such a line. The other companies who have protested against a law being made without consulting those who have already entered into definite agreements are the Glasgow & South Western railway, the Great North of Scotland railway, the North British railway and the London Tilbury & Southend railway companies.

The Port of London authority maintains that the postoffice cannot construct, maintain or alter telegraphic lines on their canals without their consent. They say, however, that as a public body they will not withhold their consent unreasonably where this consent can be properly given.

## MUNICH MUSIC POST IS DESIRED

(Special to the Monitor)

BERLIN—An unusual number of applicants have offered themselves to fill the post of music director general at the court opera at Munich.

Among the well-known names are those of Dr. Muck of the Berlin Royal opera, Herr von Weingartner, Max Schilling, M. M. Toscanini and Hertz. The appointment will not be made until October, and it is believed the kapellmeister to be preferred is Dr. Carl Muck.

## LEVEES IN ST. JAMES PALACE ARE BRILLIANT EVENTS FOR CAPITAL

### Sovereign Comes in State to Throne Room Where He Welcomes Bright-Colored Flow of Privileged Ones

### SCENE PICTURESQUE

### Apartments Are Filled by Uniforms, Plumes, Stars, Gold Lace, Orders, Medals and Robes of Dignitaries

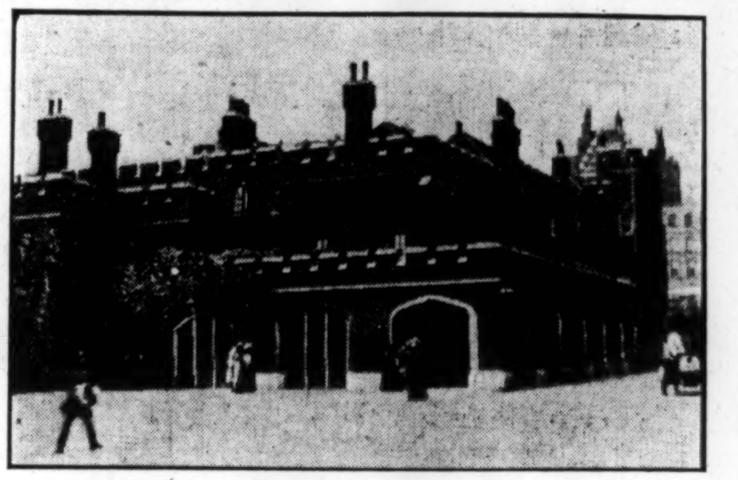

(Copyright 1911)

*Friary court of St. James palace—Main entrance for the King's levee*

(Special to the Monitor)

LONDON—Among the most interesting events of the season are the half dozen levees that it is customary for the King to hold during the spring and early summer. They take place in the state apartments at St. James palace, and a more brilliant scene than that formed by the mass of uniforms, gold lace, plumes and feathers, stars, ribbons and medals, in those closely crowded rooms, it would be difficult to imagine.

The time appointed for the ceremony is generally about noon. The King comes from Buckingham palace in state, drives down the mall escorted by household cavalry, and enters the grounds of St. James by way of the garden entrance. A guard of honor furnished by one of the regiments of foot guards quartered in London presents arms, the band plays the national anthem, and the King, leaving his carriage, proceeds to the throne room in order to hold the levee.

#### Visitors Wait

For some two hours or so previous to this a constant stream of ambassadors, generals, admirals, bishops, judges and a host of less important officials have been arriving at the Friary court entrance to the palace. Each one in turn having made his way through the series of saloons and corridors to the chamber immediately adjoining the throne room takes his stand behind those that preceded him. By degrees all the rooms become full.

On the staircase and in the doorways are stationed sentinels of the yeomen of the guard, while the tall white plumes and shining helmets of the gentlemen-at-arms of the royal bodyguard are easily discernible moving hither and thither among the throng.

It would seem from the number present that all the officials in the land must have been summoned for the occasion. Every one appears to be there from the prime minister and the members of the cabinet to the most recently appointed subaltern in the army, and they one and all carry with them a large card with their name and rank clearly inscribed upon it.

#### King Stands in Center

Within the throne room a kind of crescent shaped gangway is formed, lined on either hand by court officials and great officers of state. The two horns as it were of this crescent terminate at the entrance door and an exit situated on the same side of the room and exactly in the center of this semicircle stands the King.

As soon as the King is in his place the doors are opened and first of all the foreign ambassadors, the ministers, the corps diplomatic and other privileged officials file past the King and make their bow. Then room after room pours its stream of gay-colored uniforms and court costumes along the same route.

Each in turn hands his card to the gentleman usher on duty at the entrance to the throne room. It is passed from hand to hand along quite a string of officials until finally it reaches the lord chamberlain, who announces the name. So the ceremony proceeds.

No sooner has one figure made a bow than another takes its place in front of the King and bows also, while he graciously acknowledges each salutation. In the course of an hour many hundreds have passed through the throne room, comprising naval and military officers of every rank, members of Parliament, lords lieutenant of counties and their deputy lieutenants, barristers in wig and gown, heads of universities in academical robes and others without number. Finally the last batch passes through, and the King returns to Buckingham palace by the way he came.

## NOVELIST SEEKS STATE RECORDS AT CHEAP RATES

(Special to the Monitor)

LONDON—Rider Haggard, the well-known novelist, was one of the witnesses who gave evidence before the public records commission, and he complained that the state papers generally known as the rolls series and especially the calendars of the state papers were very expensive to obtain.

He had, he said, been anxious to obtain volumes of the state records dealing with certain events in the reigns of Henry VII. and VIII. As far as he could remember the price asked for many of the volumes was 30s., and he argued that such papers should be accessible to all at the most moderate price possible.

## FOREIGNERS MANY IS SWISS REPORT

(Special to the Monitor)

GENEVA—The large number of foreign residents in Switzerland has for some time attracted the attention of the officials, and the emigration statistics published recently are of interest when it is remembered with what concern the government views the large number of foreigners living in the country, as compared with the native population.

The latest figures published show that in 1910, 5178 Swiss emigrants left the country, the greater portion settling in the United States of America, 683 emigrating to Argentina, 28 to Australia, 25 to Asia and 16 to Africa. The above figures do not include those Swiss who go to the British Isles, since they are considered as "visitors."

### QUEENSLAND BUTTER EXPORTED

(Special to the Monitor)

BRISBANE, Q., Aus.—During the year ended May 31 last, 350,000 boxes of butter were exported from Brisbane to the United Kingdom, worth about £850,000 ($4,250,000).

## NO NARRATIVE OF GERMAN HEIR'S TRIP TO BE MADE

(Special to the Monitor)

BERLIN—It was mentioned in these columns at the time that the German crown prince started on his Asiatic tour that Dr. Georg Wegener had been appointed to accompany his imperial highness and gather such information as might be necessary to form a narrative of the journey.

Owing, however, to the fact that it was ultimately decided to curtail the trip, it is now announced that no narrative of the travels will be published, but only such information as may be classed under the heading of "scientific" will be printed.

The work will deal mainly with such questions as the geography of India, Indian economics and irrigation works, the latter being in the professor's opinion the most important work accomplished by the British in India.

## CATS IN MUNICH TO BE TAXED AND WEAR COLLARS

(Special to the Monitor)

BERLIN—The first city in the world to levy a tax upon the domestic cat is the Bavarian capital. The municipality of Munich has just come to this determination and has fixed the tax at five marks a year.

Manifold reasons are given for the unpopular measure. It is considered that there are far too many cats in the city, and the municipality trusts that the levying of the tax will result in reducing the numbers kept.

Every cat is to be in future provided with a special collar and a metal check such as the dogs wear, and those who are not thus equipped will be caught by authorized persons.

## TOTAL EMIGRATION FROM CALCUTTA FOR PAST YEAR IS 12,968

(Special to the Monitor)

CALCUTTA—The annual report on emigration from the port of Calcutta to British and foreign colonies during 1910 gives the total number of emigrants as 12,968, an increase of 277 on the figures for the previous year.

The number of adult laborers requisitioned for during 1910 was 12,153, as against 9347 during 1909. No requisitions were received from Jamaica or from Surinam, but Mauritius and Natal, neither of which requisitioned for any emigrants during 1909, asked for 700 and 1953 respectively during the year under review.

As usual, the largest percentage of the emigrants came from the United Provinces.

## MELBOURNE MEN SEEK CANADA LINE

(Special to the Monitor)

MELBOURNE, Vic., Aus.—Producers in this country have long urged the necessity of direct communication between Melbourne and North American ports. Now that the negotiations with regard to the Australia-Canada mail service have come to an end, renewed efforts will be made to inaugurate a special steamship service, especially since the great progress made in the cultivation of fruit necessitates an expansion of the export market.

## SPLENDID DURBAR IN DELHI WILL HONOR VISIT OF EMPEROR

(Special to the Monitor)

LONDON—The coronation is a fait accompli, and London is gradually returning to normal. During the last few weeks, event has succeeded event with great rapidity. Royalty has progressed through London in state, the city has been visited as have also Dublin and Edinburgh, and the Prince of Wales has been invested in the legendary manner of his ancestors. But the King and Queen have yet an important engagement to fulfil, namely, the visit to India, of which country his majesty is Emperor.

#### Delhi Magnificent

The name of India has long been associated with all that is gorgeous and magnificent, and Delhi, the imperial city of northern India where the coronation durbar will take place, has a situation of unrivaled beauty.

It was there the grand moguls used formerly to hold their courts, and there the first coronation durbar under British rule in India was held in January, 1877, when Queen Victoria was proclaimed Empress of India. There also the proclamation of King Edward VII. as Emperor took place, but at neither of these durbars was the sovereign present in person. Now, for the first time, the reigning King of England will visit his Indian empire, and the Emperor will receive the homage of his Indian subjects in person.

A durbar is a ceremonial gathering or state reception, and the magnificence of the proceedings is in proportion to the importance of the event. An interesting account of the first imperial durbar, held by Lord Lytton in 1877 for the proclamation of Queen Victoria as Empress of India, will be found in Lord Roberts' book, "Forty-One Years in India," from which the following is quoted:

#### Durbar Described

The chiefs and princes were all settled in their several camps ready to meet the viceroy, who, on his arrival, in a few graceful words welcomed them to Delhi, and thanked them for responding to his invitation. He then mounted with Lady Lytton on a state elephant, and a procession was formed, which, I fancy, was about the most gorgeous and picturesque which has ever been seen, even in the East.

The magnificence of the native princes' retinue can hardly be described; their elephant housings were of cloth of gold, or scarlet or blue cloths embroidered in gold and silver. The howdahs were veritable thrones of the precious metals, shaded by the most brilliant canopies, and the war elephants belonging to some of the Central India and Rajputana chiefs formed a very curious and interesting feature. Their tusks were tipped with steel; they wore shields on their foreheads, and breastplates of flashing steel; chain-mail armor hung down over their trunks and covered their backs and sides; and they were mounted by warriors clad in chain-mail and armed to the teeth.

Delhi must have witnessed many splendid pageants when the Rajput, the Mogul, and the Mahratta dynasties, each in its turn, was at the height of its glory; but never before had princes and chiefs of every race and creed come from all parts of Hindustan, vying with each other as to the magnificence of their entourage, and met together with the same object, that of acknowledging and doing homage to one supreme ruler.

### YACHT CLUB TO DINE

(Special to the Monitor)

LONDON—An international banquet of the Royal Victoria Yacht Club will be held at Ryde, Isle of Wight, on Aug. 7. There will be about 70 guests, representatives from France, Germany, Norway, Sweden, Spain and Belgium. The prizes will be distributed the following day at a club dinner.

## RETURN OF EMPEROR WILLIAM REGARDED AS HELP TO PEACE

### General Opinion in France Concedes That Kaiser Is a Sincere Peace Advocate and Wishes Settlement

### SILENCE CONTINUES

(Special to the Monitor)

PARIS—The arrival of the German Emperor will, it is believed, mark a new phase in the negotiations now going on between France and Germany over the the Moroccan question, and naturally the expected turn of events is looked forward to with much interest.

It is generally conceded throughout France that the Emperor William III. is a sincere advocate of peace and that in spite of appearances to the contrary he has evinced as far as circumstances of national interest would permit a continued desire to arrange matters with France on a reasonable basis and without recourse to force.

It is consequently with special interest that his return to land is announced and that it is known that he is in immediate touch with his minister of foreign affairs, and with others who are playing an important role behind the scenes at the German end of this very delicate situation.

The press continues to comment on the various phases of the situation, but the fact is that when all is said and done there is much speculation on the present situation and only those who are in the know of the government can have any true idea of what has passed at Berlin between M. Cambon and the German minister of foreign affairs.

It is not without some point that the Temps quite recently observed that the German press had resumed the offensive, all the newspapers with perfect discipline following the change of front for which the Gazette de Cologne gave the lead. Some of them even thought they could announce that Germany would not beat a retreat before the wrath of England. Such attempts at intimidation of an unofficial character were, it is said, bound to miss their aim, and in Germany as in France a favorable solution of the present conflict continued to be looked forward to.

A dominant fact is now being generally realized, viz., that the French press remain calm and collected and all true lovers of France are thankful for this evidence that the country is meeting its difficulties with dignity and strength.

Whittemore's Shoe Polishes

Finest Quality. Greatest Variety.
They meet every requirement for cleaning and polishing shoes of all kinds and colors.

GILT EDGE the only ladies' shoe dressing that positively contains OIL. Blacks and Polishes ladies' and children's boots and shoes, shines without rubbing, 25c. "French Gloss," 10c.

DANDY combination for cleaning and polishing all kinds of russet or tan shoes, 25c. "Star" size, 10c.

QUICK WHITE makes dirty canvas shoes clean and white. In liquid form, so it can be quickly and easily applied. A sponge in every package, so always ready for use. Two sizes, 10 and 25 cts.

If your dealer does not keep the kind you want, send us his address and the price in stamps for a full size package.

WHITTEMORE BROS. & CO.
20-26 Albany St., Cambridge, Mass.
*The Oldest and Largest Manufacturers of Shoe Polishes in the World*

## NO-SURRENDER DINNER IS SUCCESS

(Special to the Monitor)

LONDON—The dinner given by the insurgent members of the Unionist party to Lord Halsbury passed off with considerable success. A great number of Unionist members both of the House of Lords and the House of Commons, as well as local leaders in the country, were present. Every attempt was made to show that no split was taking place in the party, but the speeches made it perfectly plain that this could scarcely be regarded as a fact, and the almost studied discourtesy of Lord Salisbury's reference to his kinsman, Mr. Balfour, was in itself some proof of this.

"In a letter that morning," Lord Salisbury remarked, "it was said that someone was going to stand or fall with Lord Lansdowne. There was no question of the fall of Lord Lansdowne. He spoke what he knew, and he said that his lordship was the most honorable, gallant and straightforward gentleman that political party ever had the honor to follow." After this his declaration that the party would loyally follow first Mr. Balfour and then Lord Lansdowne, sounded a little curious.

#### Leaders Have Support

The fact is that the most reliable members of the party have rallied in support of the leaders. Mr. Long and Bonar Law, decidedly his two ablest lieutenants in the House of Commons, have stood by Mr. Balfour, while Lord Curzon, Lord Cromer and Lord Rothschild, men of the utmost weight in the House of Lords, are at one with the decision of Lord Lansdowne.

Lord Halsbury, in his speech, though professing absolute loyalty to the leaders of the party, manifested considerable irritation against the advice which had been given. How it is possible to maintain unbroken loyalty to the leaders of the party and yet raise a mutiny against their decisions on a critical question he did not explain.

The advice tendered by Lord Lansdowne and Mr. Balfour is based on a simple estimate of the less of two evils. They deplore equally with Lord Halsbury's followers the necessity for the passing of the Parliament bill, but they look beyond any mere temporary expression of personal feeling to what they consider the ultimate consequences to the nation of the creation of peers.

#### Home Rule Disliked

No thinking Unionist fears the passage of the Parliament bill as such. Its preamble has not been dealt with, and before legislation based on its preamble can pass into law, there will almost certainly be another general election which will be final on the subject. What the Unionist party dislikes beyond everything is the possibility of the passing of a home rule bill before another general election can take place.

The leaders of the party believe that Mr. Redmond and Mr. Asquith are in a decidedly tight corner in regard to any home rule bill which may be drafted, for reasons which have been recently fully explained in the columns of this paper. They therefore regard the power of delaying a home rule bill, which will remain to them after the passing of the Parliament bill, as absolutely invaluable.

On the other hand, if the King is forced to consent to the creation of peers they see the means of escape for Mr. Asquith and Mr. Redmond from all their difficulties. This creation probably would be large enough to swamp, for the next few years, the Unionist majority in the Lords, and to enable the Liberal party to carry the home rule bill through both houses in the course of the next session. So that even if after this the Unionists were to gain a majority they would be faced with a fait accompli.

#### Course Adopted

In these circumstances Lord Lansdowne and Mr. Balfour are determined to take the more courageous if less popular course of agreeing to the passage of the Parliament bill. No doubt had they set themselves at the head of a "no surrender" agitation, they might have carried the party more or less solidly behind them in a paroxysm of enthusiasm.

In taking, however, the course they have decided on they have undoubtedly been actuated by what they consider the highest interests of the country not less than of the party. It is well at such a moment to remember what Carlyle once termed the theory of "moriamur pro rege nostro Maria Theresa," in the prose as well as in the poetic"

Directory of Leading Hotels

ARIZONA
Prescott—Hotel Congress.

BERMUDA
Hamilton—Victoria Lodge.

CALIFORNIA
Los Angeles—Hotel Lankershim.
San Francisco—Hotel St. Francis.
San Francisco—Hotel Normandie.

IDAHO
Boise—The Owyhee.

ILLINOIS
Chicago—Grand Pacific Hotel.

LOUISIANA
New Orleans—The St. Charles.

MAINE
Portland—Hotel Falmouth.

MICHIGAN
Grand Rapids—The Herkimer Hotel.

MASSACHUSETTS
Boston—Hotel Lenox.
Great Barrington—Collins' Inn.
Orange—Mansion House.
Springfield—Clinton Hall.
Springfield—Cooley's Hotel.
Worcester—Warren Hotel.

NEW YORK
New York—Hotel Imperial.

PENNSYLVANIA
Philadelphia—Aldine Hotel.

TEXAS
San Antonio—The Gunter.

VIRGINIA
Fortress Monroe—Hotel Chamberlin.

WASHINGTON
Spokane—Hotel Victoria.

WISCONSIN
Milwaukee—Hotel Maryland.

# THE HOME FORUM

## LEAF TAKEN FROM THE NOTE BOOK

NOW is the time when the golden days fleet by as precious coins sliding from the minter's touch. August is going and then September is here and then the fields will begin to flush into the glory of farewell. They who say that we should weary of perpetual summer could we have it have never known a New England midsummer. The extreme heat is done with early in July. The later days are alternately balmy with the south wind and keen with the east; the burning west and the harsh north breezes alike are still.

Just now the world is splendid with tansy—not a yellow flower, be it insisted. Is there uglier color-name than yellow? or does a more dislikable tinge come mentally to view at the word? Tansy is sheer gold, burnished and deep. Its leaves are a strong pure green and grow luxuriantly so that the tansy meadows are relieved with verdure as they are not when golden rod's ascendency is declared.

Yes, the fields are still lush and fair, and so the massing of the tansy heads everywhere is a noble symbol of eternal life. The name comes from the Greek "athanasia," meaning immortality, which the plant, in its glowing color and abundant green, types better than the immortelles, so called, with their artificial papery texture.

Never as this year, perhaps, has the New England tansy been so rife. No other bloom seems to compete with it at all. The jeweled Joe Pyeweed, with his amethystine tassels and the starry-eyed blue chicory are in evidence, to be sure, but the tansy is gloriously triumphant over them and burns more vivid gold with each succeeding day, even as sunset crescendos into unfathomably skyey deeps.

Tansy of old had other uses than to adorn the robes of August. A tansy was a pudding or cake, made—fancy it—with eggs, cream, sugar, rose water and the juice of tansy. Tansy pudding and tansy cake were eaten at Easter, a custom said to be traceable to the Jewish ceremonial of eating bitter herbs; but the Greek name of the plant and its meaning would seem to explain better the choice of this special one of the aromatic herbs.

"Like a tansy," appears to have been a colloquialism of yore, used much as we use the word "daisy," with a different shade of meaning. The dictionary says it was probably an allusion to the many ingredients of a tansy and meant perfect, complete, thorough.

Certainly the fields are thoroughly conquered just now by the tansy's flood tide of August gold. One would choose to dignify the flower by its full title of "athanasia," for "tansy" is a homey and close-beside name, like pansy, and hardly suits the far reach and magnificent pervasiveness of the plant at this season. Even the cities know it, and many a vacant lot where are unsightly ash heaps now looks like a carpet laid for a coronation. The name is given to "costmary" (meaning marine plant) and marshmallow in Spanish, and it is the same name as "atanto," or rose-campion, in old Italian.

### Need of Weighing Our Easily Caught Opinions

*OPINIONS generally received and floating in the world, whether true or false, we naturally adopt and make our own. The greatest part of these opinions, like current coin in its circulation, we are used to take without weighing or examining; but by this inevitable inattention many adulterated pieces are received, which, when we seriously estimate our wealth, we must throw away.—Sir Joshua Reynolds.*

### Italian Farmers in Argentina

Argentina, according to M. Jules Huret, owes her rapid increase of wealth recently to the Italians, who have come into the country in large numbers and whose ancient genius for agriculture has done wonders in the transformation from cattle-keeping to crop raising. The Spaniard was inert and wedded to methods of farming that were centuries old; the descendant of the Caesars has become a modern agriculturist and uses the latest improved American machinery. No wonder he succeeds!

The land under cultivation in Argentina has increased ninefold in the last 20 years; the country is being developed by means of the railways constructed with British capital. It will supply in the near future not only a large share of the world's meat supply, but also a considerable proportion of the grain supply.—Chicago Record-Herald.

*Patience in cowards is tame and hopeless fear; but in brave minds, a scorn of what they bear.—Sir R. Howard.*

## FIGURES OF CARNEGIE HERO FUND

THE 1911 bulletin of the Carnegie hero fund commission is a book of intense interest. Here are the bare outlines of heroic sagas and epics which would mate well with the dearest deeds of a Roland, of Richard's faithful minstrel-wight, of a Galahad, or a very Horatius himself. For these are heroisms with no acclaiming thousands at hand, with no Homer or Macaulay in sight to put the hero into a book. These deeds are done on the instant's impulse, with no preluding knightly vigil, no setting forth from home folk who all expected one to rescue some fair damsel every week from hyperbolic woes. Here was no spur of others' daring, which had failed where one hoped gloriously to triumph. Here was only the instant's test, the impulse of the secret self revealed in a flash. These hundreds of every day modern men and women—ah, and especially the brave children—proved that they loved their neighbor as the self. Here was no posing on the bank beside crackling ice or attitudinizing safely close to roaring flames to declaim one's nobility of intention. Here was the instantaneous plunge into what promised instant disaster, a sudden shedding of self, which those to whom the opportunity has never come may well envy.

Thirty names of women appear in the honor roll of 452, dating from 1904 to 1910. The whole list's average of age is very low, since so many appear to be schoolboys who went to the rescue of playfellows. No doubt many unrecorded women rescuers as well as older men were loath to seek the medal or allow it to be sought for them.

The medal is given only when there is supreme risk evident to the rescuer. The cases are carefully chosen, for of more than 5000 applications only 452 were granted. Of this number 112 sacrificed themselves indeed. Of the total awards 117 or about a quarter were to persons from nine to 20 years. The youngest hero appears to have been a girl of nine, Maree Trevor, who, herself unable to swim, pulled a boy of seven out of swift, deep water.

The proportion of awards is probably greater to youth from a consideration of the greater risk to undeveloped strength, to say nothing of the boy's habit of seeking out hair-breadth adventure, where a comrade may have to aid. The pluckily successful rescues in these cases also show that the confident disregard of seeming danger has helped the youthful heroes to carry out their helpful purpose.

Some of the heroes are workmen on duty. Here a conductor or yardman pushes a woman from the rails at sacrifice of himself. There an engineer or a group of miners goes to the rescue of mates. Here a forewoman in a factory saves a girl from a burning room, or a matron in a children's home stands by her charges through fire. There two Indian deck-hands plunge into the flooded river to rescue passengers. Most of the rescues, indeed, are from water. The list does not include firemen or coastguards, who enter such service prepared to act as rescuers at call.

### Amusements of English Abroad

The Englishman in a recent issue animadverted on the poor equipment of Calcutta in the matter of proper places of amusement and recreation, and at the same time drew attention to the excellent way in which such matters are cared for in the Dutch colony of Java.

In Batavia, for example, the municipality formerly donated property to private individuals, and these established beautiful gardens in various parts of the European sections of the city. These gardens are equipped with benches and tables. Beautiful palms and other oriental plants and flowers meet the eye on all sides, and the public may come in the cool of the evening, occupy the benches free, and listen to an excellent orchestra that plays the best music, from 6 to 10 at night. Refreshments, too, can be obtained by those who desire them. As a result of these arrangements rich and poor alike, men, women and children, congregate daily at these pleasant resorts, which provide a welcome refuge after the heat and turmoil of the day.

## MASTERING OUR NATURAL RESOURCES

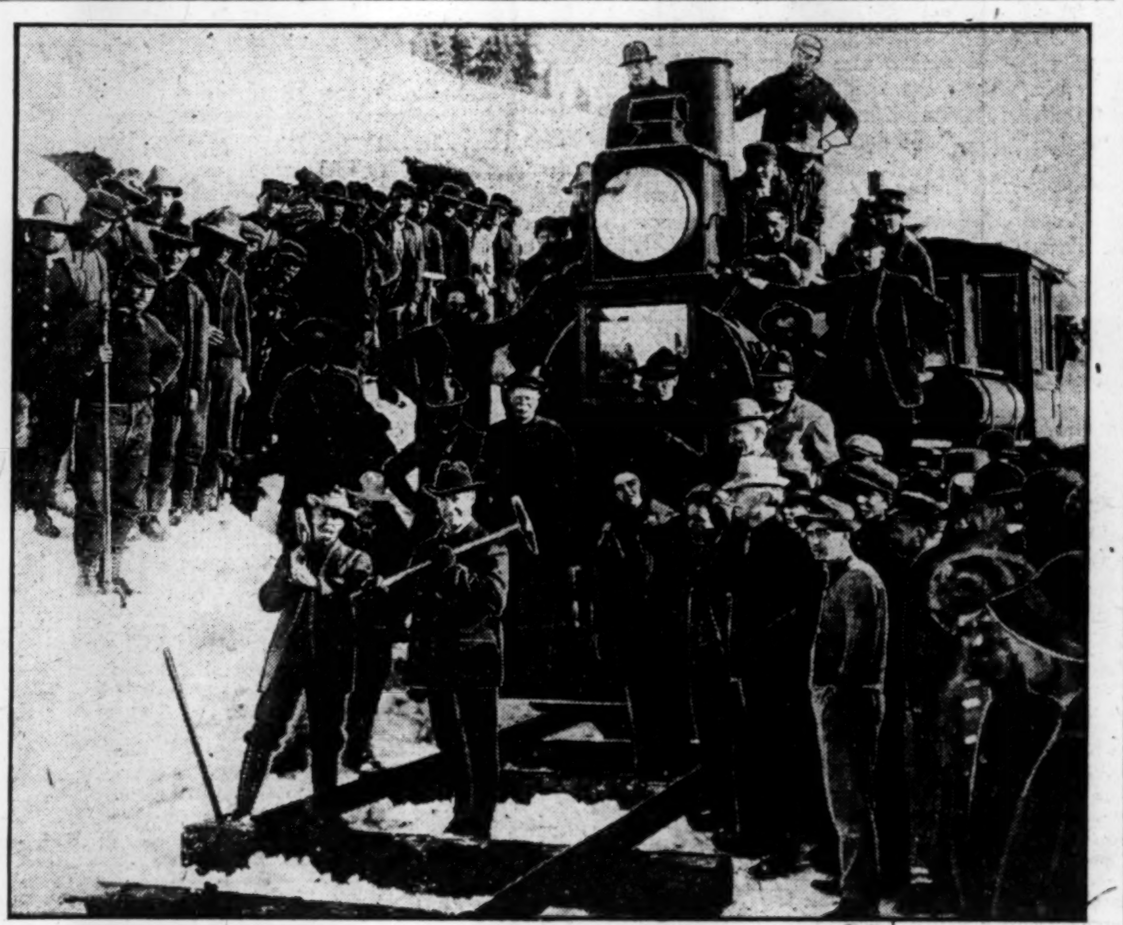

DRIVING THE LAST SPIKE ON COPPER RIVER RAILROAD, ALASKA

HERE is a remarkable reproduction of a scene in the far north, where workmen from every part of the country were gathered to carry the new railroad of Alaska through to a swift finish. Here are men of many nations and many origins; of many grades of experience and training. Every face shows character and determination. Weak men could not go through such a battle with the elements as this.

Such a conquest as this is prefigured in the old myths of the strife of heroes with imagined monsters. Who were dragons and giants and titans but vast forces of nature which man has chained and tamed? What were the labors of Hercules beside the tasks actually achieved by mankind? The monster engine that stands panting here, submissive to the command of its master, for whose coming and going the steel pathway is laid, this forceful creature is not a mere Frankenstein nor the invention of men: it is the bodying forth of the natural forces that the men of old saw active on earth and personalized in many forms. Modern man has ceased to fear these things. He has discovered their secrets and has made them his servants. What was the dragon of Siegfried, who latterly breathes ridiculous steam from papier-mache nostrils on Wagner's stage? He was a type of the lawless forces, destructive to humanity, uncontrollable, dominating. Nowadays we are reducing these things to submission. The roaring engine, with its thundering trail of iron cars behind it, flees away across the implacable deserts of snow at the bidding of man. What is done today is but promise of what is yet to be on earth, making it in every last nook and corner a safe home for women and children, yielding up its fruits and treasures for the use and pleasure of humanity and freed everywhere from devastating influences of every sort.

## DELUGE OF LISZT IS PROMISED

ELABORATE, though not entirely unified, plans are being made for the coming fall in celebration of the centenary anniversary of the birth of Franz Liszt. Festivals of more or less pretentiousness will cover the continent of Europe and overflow into America. It is expected that every pianist of whatever prominence will furbish up all the ancient war horses of Hungarian rhapsodies and exhibit them in all their panoply before their audiences. As a single example it is announced that when Rudolph Ganz, one of the many pianists whose intention it is to tour the United States next season, appears with the Theodore Thomas orchestra in Chicago, he will play the concerto in A and the "Todtentanz." All this and orchestra music, too, and in a single concert. Neither will the orchestras and choral organizations of the world find any excuse for holding back. There will be tone poems and symphonies, the mass and the oratorios, psalms, cantatas and songs.—World Today.

### Imperative Orders

Murphy was a new recruit in the cavalry. He could not ride at all, and was given one of the worst horses in the troop.

"Remember," said the sergeant, "no one is allowed to dismount without orders."

Murphy was no sooner in the saddle than he was thrown to the ground.

"Murphy!" yelled the sergeant, when he discovered him lying breathless on the ground, "you dismounted!"

"I did."

"Did you have orders?"

"I did."

"From headquarters, I suppose?"

"No, sor; from hintquarters."—Everybodys.

*The firste vertue, sone, if thou wilt lere,*
*Is to restraine and kepen wel thy tongue. —Chaucer.*


# The Christian Science Monitor

Published daily, except Sunday, by

The Christian Science Publishing Society

Falmouth and St. Paul Streets
BOSTON, MASS., U. S. A.

Publishers of "The Christian Science Journal," "Christian Science Sentinel," "Der Herold der Christian Science," and other publications pertaining to Christian Science.

ARCHIBALD McLELLAN, *Editor-in-Chief.*
ALEXANDER DODDS, *Managing Editor.*

*All communications pertaining to the conduct of this paper and articles for publication must be addressed to the Managing Editor.*

Entered as Second Class at the Post-office at Boston, Mass., U. S. A.

TERMS

Single copies, 2 cents. By carrier in the Greater Boston newspaper district, 12 cents the week.

SUBSCRIPTIONS BY MAIL PREPAID

In the United States, Canada and Mexico:

Daily, one year..............$5.00
Daily, six months............ 3.00

In all other countries additional postage at the rate of $3.00 yearly is required.

All checks, money orders, etc., should be made payable to The Christian Science Publishing Society, Boston, Mass., U. S. A.

The Christian Science Monitor will be found on sale at all newsstands in New England, and in Christian Science Reading Rooms throughout the world.

Rates for advertising will be furnished upon application to the business department.

The publishers reserve the right to reject any advertisement.

Long Distance Tel—Back Bay 4330. Eight Trunk Lines.

Eastern Advertising Offices, Suites 2092 and 2093 Metropolitan Building, 1 Madison Ave., New York city.

Western Advertising Office, Suite 750, Peoples Gas Building, Michigan Ave. and Adams St., Chicago.

European Bureau, Clun House, Surrey St., Strand, London.


### Menu of Shellfish

The London Standard records the experience of a man who lived a hermit life on the beach in a stranded boat, covered over. He lived entirely on shellfish with occasionally some bread and cheese. At the age of 82 he was in robust health.

*The true work of art is but a shadow of the divine perfection. —Michael Angelo.*

### Industry Necessary

*HONORABLE industry always travels the same road with enjoyment and duty, and progress is altogether impossible without it. —Samuel Smiles.*

### Author Versus Man

It is delightful, when one expects to see an author, to find a man.—Pascal.

### Not Still in Its Sleep

A resident of Nahant tells this one of a domestic helper his wife took down from Boston.

"Did you sleep well, Mary?" the girl was asked the following morning.

"Sure, I did not, ma'am," was the reply; "the snorin' of the ocean kept me awake all night."—Boston Transcript.

*The test of every religious, political or educational system is the man which it forms.—Amiel.*

## CHILDREN'S DEPARTMENT

### Pleasant Guest

Telling of J. Pierpont Morgan's talent for taciturnity a writer in the Metropolitan Magazine has the following little story, which is a lesson in tact or consideration for almost anybody.

One summer Mr. Morgan's son, Jack Morgan, invited a Harvard classmate to spend the night at Highland Falls, their summer home on the Hudson. "My father's coming up in the evening on the Corsair," he wrote him; "just get aboard and come along with him." The guest followed directions and found that gentleman seated on the deck in an armchair, reading a newspaper. After saying who he was, the other pulled out a paper from his pocket and began to read, too. The Corsair moved up the Hudson, and both continued to study their newspapers until the 30-mile journey was over. Jack Morgan met them at the landing place, and his father, happening to be alone with him for a moment, remarked, with enthusiasm: "That is one of the nicest young fellows I've met."

### Today's Puzzle

What article of dress?

HIDDEN PARTS OF THE HEAD

Ear, eye, hair, brow, tongue, lash.


# Science And Health

With Key to the Scriptures

The Text Book of Christian Science by

MARY BAKER EDDY

A complete list of Mrs. Eddy's works on Christian Science with descriptions and prices will be sent upon application

ADDRESS

Allison V. Stewart
PUBLISHER

Falmouth and St. Paul Sts.

BOSTON, MASS.


## "WHO IS MY NEIGHBOR?"

THAT there is an unescapable duty not only to our brother, but to him that is our neighbor, even to the stranger that is within our gates, is plainly set forth and strongly emphasized in the commandments, that primal declaration of law and righteousness which marks clearly and incisively the relationship of man to his creator and to his brother man. And again and again the Scripture writers, historian and prophet, psalmist and apostle, declare that man lives not for himself alone; that he must recognize the rights of his fellow beings and accord to them the same privileges he demands and expects for himself. From the time of the promulgation of the divine law by Moses down to the days of the apostles, what James calls "the royal law according to the Scripture" is iterated and reiterated, "Thou shalt love thy neighbor as thyself."

Paul with his wonderful clearness and conciseness of statement draws this conclusion: "Love worketh no ill to his neighbor: therefore love is the fulfilling of the law." If we love our neighbor as ourselves we shall do nothing to wrong or harm him, we shall be considerate of his rights, we shall help him in time of need; in a word, we shall order our conduct to our neighbor by the golden rule, "Whatsoever ye would that men should do to you, do ye even so to them."

People are puzzled sometimes as to the limits of the term neighbor. One finds it easy to love, to be kind to those near and dear to him, whether kindred or friend; but to love his neighbor—the multitudes all about him—seems to be beyond his capabilities. He is desirous of fulfilling the law of love, he is willing to do all within his power, but he knows not where to draw the boundary line—whom he shall include within the circle of loving-kindness. Like the lawyer of old, he seeks an answer to the question, "And who is my neighbor?"

To one honestly desirous of defining his obligations, that he may, in the degree of his ability, fulfil them, there comes a wonderful illumination from the study of the parable wherewith the Master answered the lawyer's question. A traveler had been waylaid, beaten, despoiled of his raiment, and left to his fate by the roadside. Other travelers came and went along the road as the day wore on; but absorbed in their own affairs they heeded not the sufferer who lay there unable to help himself. The priest and the Levite, he who administered the Mosaic law and he that taught it, came and looked on the wounded man, but felt no compassion for him. Let him lie there—why should they defile themselves, he was no kin of theirs!

Then at last there came one whose heart was touched by the pitiable plight of the wounded man. The newcomer was of the Samaritans, a people despised of the Jews and with whom they had no dealings; but he had the heart of a man, and dismounting from his beast he ministered to the needs of him whom the church and the school had ignored. There was no tie of kindred or friendship to assert its claim, there was only the bond of compassion to draw him to the side of the sufferer and lead him to provide for his needs, not only for the time being, but until he was restored to health and strength.

As he who in his own life exemplified compassion for the sick and sinning related this parable, the application was so plain that the lawyer could but answer his own question, that the neighbor was he who showed mercy. Surely we of today are not less capable of apprehension! In the light of the teachings of divine Science, "the law of God, the law of good," as Mrs. Eddy defines it (Rudimental Divine Science, page 1), we come to see that our neighborly obligation is not limited to those whose dwellings are next our own, those with whom we are associated in business, in church, or in pleasure,—those whose lives touch ours in a multitude of ways. He is our neighbor who is in need, whatever that need may be.

He is our neighbor who has fallen among thieves that seek to rob him of his birthright—"the sin which doth so easily beset us," malice, envy, covetousness, lust, all that would despoil him of the good things which a loving Father has bestowed upon His children, those inalienable rights with which every man is endowed—the right to live, to be free, to be happy. He may be hopeless and helpless; the church and the school have passed by with shrugged shoulders and averted eyes, and there seems naught left him but to perish, uncared for and alone. But the extremity that is God's opportunity has been reached and the love that never faileth is close at hand to succor and sustain. Blessed indeed is he to whom this work of ministration has been given, he who, striving to emulate the Master, goes forth on his mission of mercy—"to preach the gospel to the poor . . . to heal the broken-hearted, to preach deliverance to the captives, and recovering of sight to the blind, to set at liberty them that are bruised."

Such was the Master's mission and his creed, and as Christian Scientists we can ask no greater boon than to have for our own that "theology of Jesus" which Mrs. Eddy tells us "healed the sick and the sinning" (Science and Health, page 138), that theology which, enduing us with the Christ-spirit, will teach us how to see in every needy one the neighbor whom we are to love as ourselves, the brother for whose well-being we shall be held responsible.

This may seem a difficult, even an impossible task, but Christian Science teaches us that as we strive to be obedient to the first great commandment of the law, to acknowledge the divine ever-presence, intelligence and omnipotence, to declare the allness of God and to give Him that all-embracing love which is His due—that in proportion as we become attuned to the infiniteness of divine Love, our own love will be broadened and deepened, and we shall come to see that as God is the Father of all, the necessary consequent to the fatherhood of God is the brotherhood of man, and that to love our neighbor is to do good to him.

To attain to this fulness of love is the high goal which Mrs. Eddy has set before us,—"that happy day, when man shall recognize the Science of Christ and love his neighbor as himself,—when he shall realize God's omnipotence and the healing power of the divine Love in what it has done and is doing for mankind" (Science and Health, p. 55). And he that is faithful shall gain his reward, for to him it shall be spoken: "Blessed are they that do his commandments, that they may have right to the tree of life, and may enter in through the gates into the city."

# THE CHRISTIAN SCIENCE MONITOR

"First the blade, then the ear, then the full grain in the ear."


# EDITORIAL

Boston, Mass., Thursday, August 10, 1911

## The Electoral Vote of 1912

EXCLUSIVE of Arizona and New Mexico, the new electoral college, under the apportionment law just approved by the President, will have 525 members; the admission of the territories named, however, may as well be assumed, in which case the number will be increased to 531, or forty-eight more than in 1908, the last presidential year. The states that went Republican at that time have gained, under the new apportionment, thirty-two votes; the states that went Democratic have gained only ten. If the same states should vote in the same way next year the Republican electoral majority would be increased from 159, the majority of Taft over Bryan, to 181. In order to win next year the Democratic nominee will have to gain ninety-one votes in addition to those won by Mr. Bryan; and these, of course, must be obtained in the states that went for Mr. Taft in 1908.

It looks like uphill work for the Democracy. Yet the conditions have greatly changed in the last three years. It is admitted on all sides that 1908 was an extraordinarily bad year for the Democratic party. Mr. Bryan carried only three northern states, Colorado, Nevada and Nebraska. Missouri, Delaware and West Virginia left the "solid South" and went over bodily to Mr. Taft. The vote of Maryland was split. In these four states the loss was thirty votes; their defection made a difference of sixty in the totals. Under ordinary conditions this would not be likely to happen again. Considering that the Democrats have been gaining steadily since 1908, no repetition of it may be reasonably looked for next year.

Calculations based on the assumption that the southern states that broke away three years ago are going to remain in the Republican column are not to be depended on. This is true especially with reference to Maryland and Missouri. On the other hand, estimates which assume that the Democrats are to hold all the states they carried a year ago will have to be accepted conditionally. The southern states that are accounted normally Democratic have lost through the new apportionment the proportionate strength long held by them. Forty-eight northern votes and the "solid South" could win in either 1884 or 1888; as matters stand now, even with Oklahoma included, the "solid South" would have to be backed by seventy-eight votes in the northern states to give victory to its choice for the chief magistracy. But the time seems to have passed when any group of states can be classed with absolute certainty on either side in politics. The breaks in the New England states last year furnish an eloquent illustration of the political uncertainties resulting from the growth of independent individual thought. The South is feeling this influence as deeply as the North. As a consequence, the old method of calculating political possibilities nationally has broken down. The year 1912 will do its own thinking and its own voting.

---

SAN FRANCISCO is losing no opportunity now of advertising the fact that she took the Panama exposition away from New Orleans.

## Diplomatic Corps Readjustments

OF EIGHT nominations just made to highest posts in the diplomatic service, six are of men already serving the republic with distinction in this important civic function. Their selection now is due to proved merit, and is to be interpreted as promotion in a profession that the United States has at length come to recognize as worthy of a stable tenure and fair if not generous pay. Time was when a similar group of nominations would have registered no such proportion of trained agents. Indeed, there would have been none such on the list. Until, under Presidents Roosevelt and Taft and Secretaries Hay, Root and Knox, the attitude of Congress was altered so that the principles of competition, promotion based on merit, and security of tenure were made authoritative, there was no inducement for men of large caliber, with social aptitude, the requisite intellectual endowment and a natural ambition to figure in the history of their time, to enter the American diplomatic service as a life career. Now there is; and the benefits of the change are apparent. The next step that Congress should take is to provide for purchase and maintenance, in all important European, Asiatic and South American capitals, of legation headquarters worthy of the United States. For lack of them today a service, bettered in its personnel and status, is handicapped in administrative and social ways, and ambassadors and ministers are often forced to undergo mortifying humiliations that no nation should ask honorable men to endure.

---

THE time is close at hand when it will no longer be necessary to depend on Who's Who in order to find out who is who in the world of politics.

## Significance of West Point's Shortage

THE thoughtful will be slow about jumping at conclusions based upon the continued shortage of applicants for admission to the United States military academy at West Point. For the present they will be content, rather, to let the facts speak for themselves, without, however, overlooking or underrating their significance. The shortage this year is about 100. It has in the last few years been greater; in 1908-09, for instance, it was 114; in 1909-10, 116. The puzzling thing is that there should not be a full class, with a long waiting list, every year. The shortage may vary. It may be less, or it may be greater in 1910-11; time was when every United States senator and representative entitled to recommend appointments to the academy had a large batch of candidates to draw upon; recently the war department has been compelled to urge upon the senators and representatives the necessity of finding and nominating suitable young men for entrance to the establishment.

In 1908 about one fourth of those appointed failed to pass the necessary examinations. That these are more exacting than is usual in colleges generally does not appear. The rejection of such a large percentage is all the more surprising because in many congressional districts the appointments were made as a result of competitive examination. It is thought in some quarters that the difficulty of meeting the examination requirements has deterred many young men from applying for appointment. Allowance must be made for this, of course, in the summing up.

Another explanation brought forward is that the increased opportunities for education and the increased ability of the people to take advantage of them, render less attractive the plea once made so successfully by the military academy. While it still offers exceptional inducements to young men of the right stamp, it seems to be questioned more and more whether the training and career provided by West Point are what are most needed in this commercial age. It is held on one side, of course, that the academy is intended only to provide a military training, but, while it is recognized that there must be many professional military men of various ranks, it is held on the other hand that West Point should fit its students for ordinary pursuits, since there never is, and never can be, save in wartime, satisfying careers open within the service to all ambitious graduates of the institution.

Moreover, with a large element it is becoming more and more a serious question whether the military occupation, professionally speaking, is not doomed to early extinction. This is an extreme view and one not justified by a calm survey of the present outlook. As long as there is disorder in the world, the means for meeting and quelling it must be at hand in the very interest of peace. But the belief in the near approach of universal tranquillity is so strong that doubtless it is influencing to some degree the affairs of West Point. This should not be encouraged. Conditions must yet undergo many changes for the better before the friends of law and order can afford to strip themselves of means of defense and protection. In this, as in all other matters, common sense must be appealed to.

---

## Instrument and Operator

AN EMINENT organist recently said that the ingenuity and combined effort of American organ-builders have now produced an instrument superior relatively to the man available to play upon it. In other words, while society has been busy perfecting instruments made of material things, it has not been equally busy training men who shall use the ingenious, complex and effective mechanism to produce esthetic and spiritual results correspondingly greater. The accuracy of this analysis of present conditions in one realm of music we do not vouch for; but the charge made does call forth the query as to whether it is not possible for such a state of affairs to exist, and in realms other than the musical.

Is it as easy today to find men equipped intellectually and ethically to manage corporations profitably and justly as it is to build up large and complex coordinations of capital? Has not a higher order of mental ability—at least until a comparatively recent date—gone into the making of business combinations than has been found available to operate them with due regard for the rights of all concerned?

Is not the dominant tendency in American political life the disposition to enact law rather than the will to obey it after it is made? Has not the passion in education, until a comparatively recent date, been more for creation of a great, complex machine, adequate in apparatus and inclusive in curriculum, than for production and training of teachers and administrators able to get perfection from the mechanism created? In short, are there not many creations of American ingenuity and organizing skill, that are roaming around like Shelley's Frankenstein, without adequate control from within? Instrument has been perfected at the expense of operator. It is so easy to scheme, to organize, to add and add and add. But to vitalize and moralize, that is another story. Thousands of men who, as individual employers or as partners in firms, would have kept honor while gaining a competence have lost the one and failed to get the other, in their dallying with the corporation and trust idea. They were not big enough to work the new mechanism.

A business firm that becomes a corporation at once rises to a new plane of tests. So does a college that calls itself a university and a nation that becomes imperialistic. Fortunate if with the quantitative expansion, there is a qualitative growth by those who must administer. If not then the instrument is relatively greater than operator, and trouble reigns until the adequate player is perfected and made equal to his work. In some fields of American activity today the crying need is not for more complex apparatus but for men able to use such as already has been perfected.

---

THEY want President Taft to go out to San Francisco to turn the first clod of earth for the Panama Pacific fair, and the chances are he will consent. California, of course, will remember that one good turn deserves another.

---

AMERICAN exporters are notified by the United States consul at Malta that the native language of the island is not Spanish, as they seem to think, but Maltese. That is, the consul says they should send Maltese catalogues to Malta.

---

REGULAR readers of the Congressional Record are not prepared to say yet that any new feature, since the publication changed hands, has fully taken the place of the attacks that used to be made on czarism.

---

IN INTIMATING that reciprocity will not be unwelcome, Mexico apparently means to say that what is good to the north of the United States is no less good to the south of that nation.

---

IT IS estimated that the adoption of New York's new charter would add $4,289,500 to the city's pay roll, and yet a New York contemporary wonders how anybody could vote for it.

---

PEANUTS in the shell or even in the half-shell are now excluded from Central Park, New York. But there are no restrictions as to jackets in the ball park grand stands or circuses.

---

EVERY appliance seems to have been added to the equipment of the modern excursion boat, with the possible exception of an instantaneous fog lifter.

---

IF THE plans for the dissolution of the powder "trust" are put into effect others of the "combines" under investigation may seek the cyclone cellar.

---

THE Oregon celebration in honor of the settlement of the Pacific Northwest is an event in which the whole country can well afford to take part.

## Secretary Nagel's Call for Aid

OF ALL the members of the cabinet, Secretary Nagel seems to have been subjected to least attack and criticism. Barring charges affecting his handling of the seal problem in Alaskan waters, he has come through unassailed. Temperamentally he is reserved; mentally he is wary and most careful to have data justifying his official acts. The spectacular aspects of politics he scorns. With German thoroughness he attends to his administrative tasks and leaves to other cabinet officials the task of serving two masters, party and nation. Albeit as a high-class lawyer he now and again aids the President and the attorney-general in defining the administration's policy toward lawbreakers. But it is all done with a minimum of publicity. Washington correspondents do not count on him as a fount of news, inspired or otherwise. For others the limelight and the center of the stage; but he came to Washington to administer a department and not to become a "statesman" or "a new world Aristides." Hence the comfort he is to his chief. Hence also the attention paid to him when he does speak to his countrymen. He is doubly welcome because not stale.

Two aspects of his latest speech are worth noting. He is not of the Gary-Wickersham-Perkins school, who wish national supervision of corporations and commodity prices. The Missouri and the New York lawyers of the cabinet do not agree on this fundamental change of attitude, and the westerner is more conservative than the former Wall street attorney. But if not eager for extension of federal control of industry, Secretary Nagel is insistent that Congress, representing the people, equip the commerce and labor department to do the work for which it was created in a way equal to its opportunity and satisfying the demands made upon it. As it is now, it is undermanned and without sufficient funds to make investigations. Of course, explanation of this state of affairs is not difficult. Influential "interests" opposed creation of the department. They are still hostile. But a "progressive" Senate as well as House can readily meet Secretary Nagel's appeal.

---

IT IS now alleged by a person described as "an eminent Frenchman" that there never was such a person as Julius Cæsar. Here is another instance, no doubt, where the person in question was another man by the same name.

---

## Panama Canal Commissary

AMONG the interesting items of information furnished each week by the Canal Record, the notes and figures having to do with food and food prices are likely to set people further north to thinking. For instance, in a recent issue, beef, lamb and pork were quoted at prices not less than 20 per cent below what consumers would have to pay for the same products in the United States. The commissary department of the Panama zone, it is true, states specifically that all the articles in question are cold storage provisions, but at the same time there is hardly a doubt that governmental supervision will see to it that the canal employees are supplied with satisfactory edibles.

There may be those who will argue that what the government is now doing in the Panama canal district could be done with equally good effect in the United States. But, whatever the benefit from such a communistic arrangement, there is hardly any doubt that its good results would be minimized by the elimination of middlemen who have become a factor in each community. The Panama canal prices seem reasonable, and it is creditable to the American government that it has been able to make such arrangements that its employees are supplied with good food at minimum figures. Such case no doubt helps the temporary dweller in the zone to reconcile himself to conditions there.

The Canal Record, which is published at Ancon under the direct supervision of the isthmian canal commission, is in itself an agency for promoting the interests of the canal employees. Distribution of the paper is gratis, and there is considerable information each week about construction progress, social activities and other matters bearing on the zone.

---

## New York's Charter

TWICE since the municipality of Greater New York came into being in 1906 has there been action by the state Legislature providing the lesser political unit with organic law. Next month similar action may be taken, and in a way alarming to all well-wishers of the metropolis, unless during coming weeks it is made clear to legislators that there is a limit to the city's patience with Albany control and refusal to accept a charter that craftily fixes upon the city extension of Tammany's power. Only the spasm of self-assertion and power which Governor Dix displayed just before the recent Legislature adjourned prevented a bi-partizan combine of "machinists" from ramming the new charter through last month without any chance for the citizens affected to protest.

Fortunately, despite untoward climatic conditions and the exodus from the city of many of its best residents, there are rebellions stirring now that make it probable that when the charter comes up for discussion in the fall the effort to use rural Republicans as instruments to rivet Tammany's collar tighter on the necks of New Yorkers will be blocked. The Chamber of Commerce, the Citizens Union, the bureau of municipal research and the City Club are alert now and busy organizing obstruction. The "jokers" of the proposed charter are being discovered and given publicity. Analysis by the experts of the bureau of municipal research is showing what the extra costs to taxpayers will be. Merchants are rising up to protest against further handicaps to economical administration and to new forms of "graft" toll on honest business. Best of all, the absurdity of the situation is becoming patent to the electorate generally. Paternity of the proposed charter no one dares claim or acknowledge. The motives for its formation and desired imposition are ulterior. It will be scoffed out of the way before there is need to argue against it, judging by present indications.

New York needs a new charter along the lines recommended by the Ivins commission. Until conditions change at Albany the effort to secure an organic law for the metropolis that is framed to promote public welfare is useless. The best that can be hoped for now is to block enactment of the charter that Tammany desires but dares not admit it does, lest the admission seal the fate of the measure.